Jacksonville Daily Journal

VOL. 96—NO. 159 | JACKSONVILLE, ILLINOIS, WEDNESDAY, AUGUST 14, 1957 | TWELVE PAGES—FIVE CENTS

Charge U.S. Plot To Overthrow Syrian Regime

Doria Faces Possible Criminal Prosecution On Solons' Charges

WASHINGTON (AP)—Chairman McClellan (D-Ark) of the Senate Rackets Investigating Committee ticked off 13 charges against former labor leader Anthony Doria Tuesday. The senator called on the Justice Department for possible criminal prosecution.

McClellan told Doria that a transcript of his two days of testimony also was going to the Internal Revenue Service in case the federal tax collectors "want to pay you a visit too."

Mainly the charges were that Doria, for 23 years the secretary-treasurer of the Allied Industrial Workers and its predecessor, the AFL United Auto Workers, had misused union funds and had worked hand-in-glove with labor racketeer Johnny Dio.

Doria disputed the charges, swearing again he had never spent union money for his personal benefit.

In one of the final episodes of Doria's sessions with the senators, he and they listened to a secret recording of a 1953 telephone conversation between him and Dio.

Doria acknowledged the recording was genuine, although the voice didn't sound like "my usual sonorous voice."

The conversation showed that the two men were discussing the transfer of some AIW union locals controlled by Dio, into the Teamsters Union.

Meany Foiled Plot

Committee counsel Robert F. Kennedy said that at the time, Vice President James R. Hoffa of the Teamsters was trying to get Dio into a position of power within the union in New York, but that George Meany, then president of the AFL, stepped in and spoiled the deal.

Doria said Tuesday he planned to file a suit for 2½ million dollars against the AFL-CIO and individuals who sought to oust him from his union. Doria left the AIW last March by request of critics who complained of his friendship with Dio.

Raps Labor Leaders

Doria also said Tuesday he would be more inclined to believe gangster Dio than he would such labor leaders as Meany, Walter Reuther, David Dubinsky or Al Hayes.

"I would take Dio's word before that of the four of them put together," he said. "I know it would be lived up to."

Among the documents the committee used in questioning Doria were Doria's Wisconsin state income tax returns covering the 50 months between January 1948 and March 1952. These Wisconsin returns are public records.

Disputes Records

However, the fast-talking Doria disputed the committee's interpretation of these and other records and never for a minute admitted that he had misrepresented his financial standing, or used union money for himself.

(continued on page 9)

War In Oman Virtually Over

MANAMA, Bahrain, (AP) — The British wrote off the Oman war Tuesday as virtually over.

Scarlet banners of the Sultan of Muscat and Oman were raised over two more towns, Tanuf and Bakhla. Both capitulated without resistance.

The four-week - old rebellion of Imam Ghaleb bin Ali ebbed further with the advance of the Sultan's loyal troops and their British allies.

Sir Bernard Burrows, the British political resident in Bahrain, said: "After Firq was overcome, there was nothing left."

Firq, a fortress town, fell after a brisk skirmish at dawn Sunday. The rebel headquarters city of Nizwa then gave in without a fight. The Imam had fled. He is a Moslem religious leader the Sultan had exiled.

AFL - CIO Council To Act On Charges Against Teamsters

CHICAGO (AP)—AFL-CIO leaders Tuesday determined to complete action on "corrupt influences" charges against the 1½-million-member Teamsters Union before the union's convention next month.

The AFL-CIO Executive Council decided to proceed with final hearings Sept. 5 and 6, whether or not the Teamsters appear.

The Council decided to take no immediate action in the Fifth Amendment case of Maurice Hutcheson, president of the 830,000-member Carpenters Union.

The AFL-CIO high command adopted a get-tough policy amid some speculation that the Teamsters were stalling off the hearings until after their Sept. 30 convention.

The case dates back to March 29, when the council said it found "reason to believe" the Teamsters Union—largest in the nation —was "dominated, controlled or substantially influenced by corrupt influences."

The charges were drawn after Dave Beck, Teamsters president, was accused of misusing about $400,000 in union money and took the Fifth Amendment before the Senate Rockets Investigating Committee.

The AFL-CIO Ethical Practices Committee held one hearing in May, but two others were postponed at the Teamsters' requests.

President George Meany of the AFL-CIO said the final scheduled hearing is being postponed from Aug. 28 to Sept. 5 and 6 in Washington in response to a Teamsters bid for further delay.

"The Ethical Practices Committee will conclude the hearings in the Teamsters case irrespective of whether the Teamsters appear," Meany told a news conference.

He said the Executive Council will receive the committee's report Sept. 23 or 24, and make known its verdict in advance of the Teamsters convention in Miami Beach.

(continued on page 9)

Police At Dead End In Search For Missing Boy

BRAZIL, Ind. (AP)—The mother of missing 7-year-old Billy Martin submitted to a lie detector test Tuesday while more than 300 searchers and two helicopters combed the mine-pocked countryside around this western Indiana coal and clay center.

Police Chief Joseph Russell said the test at state police headquarters in Indianapolis indicated that red-haired Florence Martin, 35, has no idea what happened to Billy since she last saw him playing in the yard Saturday afternoon.

State police technicians kept the record for further study but Chief Russell said, "We seem to be at a dead end."

Harry A. Higgins, 53, a part-time guitar player who was rooming at the Martin home, was still held for investigation although the police chief admitted there was little to indicate Higgins had any knowledge of the boy's whereabouts.

Two National Guard helicopters and Civil Air Patrol planes crisscrossed Clay County in the air while hundreds of volunteers beat their way slowly through woods, overgrown fields and the spoil banks of strip mine pits.

An intensive search was made of the 100-acre farm of Miss Lurene Evans, 69, antique shop owner, three miles south of Brazil. Higgins, last person known to have seen Billy alive, had worked on the Evans farm last summer and told police he was driving his car there Saturday afternoon.

Elgin Firm Gets Contract For Missile Parts

ELGIN, Ill. (AP)—The Elgin National Watch Co. said Tuesday its micronics division has been awarded three research and development contracts for guided missile components.

The new contracts total about ½ million dollars, the firm said. Work on all three programs has been assigned to the division's West Coast research and development laboratories at Burbank, Calif.

George W. Fraker, general manager, said the new contracts may lead eventually to production work at the company's Lincoln, Neb., plant, which already is producing high precision components.

BREESE MAN DIES OF INJURIES FROM ACCIDENT

BELLEVILLE, Ill. (AP) — Raymond Hazelhorst, 29, a carpenter of Breese, Ill., died Monday night of injuries suffered in a highway accident July 29.

Hazelhorst's car was struck by one driven by Constable Charles L. Sackman, who was pursuing a speeder. Three other persons were hurt. The speeder escaped.

The Weather Elsewhere

By THE ASSOCIATED PRESS

Atlanta, cloudy	87	72
Bismarck, clear	81	55
Boston, clear	75	54
Chicago, cloudy	84	64
Cincinnati, cloudy	91	71
Cleveland, cloudy	87	64
Denver, cloudy	87	61
Des Moines, cloudy	96	72
Detroit, clear	82	61
Fargo, clear	82	58
Fort Worth, clear	102	77
Indianapolis, clear	91	71
Jacksonville, cloudy	96	79
Kansas City, clear	96	76
Los Angeles, clear	90	64
Memphis, cloudy	91	74
Miami, clear	88	81
Milwaukee, cloudy	81	64
Mpls St. Paul, cloudy	81	64
Moline, clear	87	65
New Orleans, cloudy	90	70
New York, cloudy	80	60
Omaha, rain	96	73
Phoenix, clear	99	77
San Diego, clear	77	66
San Francisco, clear	63	54
Seattle, clear	72	55
Tampa, cloudy	91	79
Washington, cloudy	82	72
Winnipeg, clear	76	60

OLD "OLD GLORY" FOR IKE—Scarred by seven bullet holes from the Revolutionary War, this historic flag has been offered to President Eisenhower by its owner, Sidney L. De Love, of Chicago. A collector of American historical objects, De Love, left, served on General Eisenhower's World War II SHAEF staff as a colonel. He says the 13-star flag was probably made by some soldier's wife or sweetheart before a Revolutionary unit marched off to war. The first official flag, adopted later, had the stars in a circle.

WHEN'LL HE LEARN TO FLY AROUND THAT THING?

Bill Raising Postal Rates Passes House 256-129

WASHINGTON (AP)—The House Tuesday passed and sent to the Senate a bill to raise postal rates. Included is a boost to 4 cents for the 3-cent letter rate.

The increases would be effective Oct. 1.

In addition to hiking regular letter rates the bill would boost air mail charges from 6 to 7 cents an ounce and postcards from 2 to 3 cents.

Action on the measure had been sought by the Eisenhower administration to cut the Post Office Department deficit.

Passage of the bill came on a 256-129 roll call vote.

Voting for the bill were 85 Democrats and 171 Republicans. Against it were 125 Democrats and 4 Republicans.

Before the final vote the house adopted an amendment to speed up a raise in rates for third class mail — mostly advertising material — from 1 cent to 2½ cents per piece. The amendment, adopted 147-74, makes this effective Oct. 1 instead of in two steps which wouldn't be completed until July 1, 1959.

It also adopted by a 171-147 standing vote an amendment which its author, Rep. Rhodes (D-Pa) said would limit to $100,000 a year the "subsidy" given any one publication by low mail rates.

(Continued On Page Nine)

Transit Strike Poses Problems For Red Poles

LODZ, Poland, (AP) — A Lodz streetcar strike confronted Poland's Communist government Tuesday night with its gravest situation since Wladyslaw Gomulka took over the party leadership last October. Small sympathy strikes were reported in other cities.

The Lodz strikers demanded a written promise of pay hikes before returning to work.

Communist local authorities, making no commitment, were reported planning to get part of the city's ramshackle cars moving Wednesday under police protection.

More than 1,000 trucks, military and civilian, ran in a shuttle service to get people to work in this city of 700,000. It is Poland's second largest industrial center.

Business boomed for the dilapidated horse cars that still find a living in this country. Poland remains short of automobiles and the streetcars are the city's only regular major transport.

SALEM WOMAN DIES OF CAR INJURIES

ST. LOUIS (AP) — Mrs. Bertha Sanders, 73, of Salem, Ill., died at Barnes Hospital Monday of injuries suffered 10 days ago when she was struck by a car in Salem.

Demonstrate DEW Line In Acceptance Ceremony

POINT BARROW, Alaska (AP)—The government formally took possession Tuesday of the half-billion-dollar Distant Early Warning (DEW) Line in a ceremony which included a demonstration designed to show how the line would flash an alarm of approaching enemy hydrogen bombers.

Brig. Gen. Stanley Wray, chief of the U. S. Air Force's electric defense system, arrived Monday at this lonely outpost on the Arctic Ocean to accept the DEW Line in behalf of the Air Force.

The Western Electric Co., prime contractors in construction of the 3,000-mile line across the rim of the continent, turned over the DEW Line to the Air Force and the Air Force immediately delivered control of the line to the Federal Electric Corp.

Civilian technicians of the Federal Electric Corp. will operate the line under a contract with the government.

Wray's plane flew out over the Arctic Ocean, then headed back south as an enemy bomber might do in using the polar route to deliver their bombs to targets in the United States.

The penetration of the DEW Line by Wray's plane touched off an alarm system. Test messages of the penetration were flashed to the U. S. Continental Air Defense Command headquarters at Colorado Springs, Colo., and the Royal Canadian Air Force at St. Hubert, near Montreal.

It was a demonstration of the ability of the electronic warning net, which stretches across Alaska and Canada to Baffin Island, to locate approaching enemy aircraft and the intricate communications system to get word to jet interceptor and missile antiaircraft forces far to the south.

The Air Force hopes the DEW Line will provide two to four hours warning, which would permit the air defense forces of the United States and Canada to get into action.

HOW THEY VOTED ON POSTAL RATES HIKE

WASHINGTON (AP)—Here is how the following Illinois representatives voted Tuesday in the 256-129 roll call vote by which the House passed and sent to the Senate a bill increasing postal rates:

Democrats for—Mack.

Republicans for—Allen, Arends, Byrne, Church, Chiperfield, Keeney, McVey, Michael, Sheehan, Simpson, Springer, Vursell.

Democrats against — Boyle, Gray, Kluczynski, O'Brien, O'Hara, Price, Yates.

Republicans against—None.

More people are killed from falls in their homes than in traffic accidents. Climbing stairs with a wriggling baby may throw mother off balance. Try tucking Baby under your arm like a football. This leaves a hand free to clutch a bannister.

ILLINOIS STATE FAIR PROGRAM

WEDNESDAY

SPRINGFIELD, Ill. (AP)—Wednesday's state fair program:

5 a.m. (CST)-Goat milking contest.

7 a.m.-Boys' state championship horseshoe pitching tournament, judging of Shorthorn, polled Hereford, milking Shorthorn and Guernsey cattle, Clydesdale horses, Shropshires, Poland Chinas and Hampshires.

9 a.m. - High school band contest, craft demonstrations.

9:30 a.m. - Flower show.

Noon - Harness races, Oxford sheep judging.

2 p.m. - Western musical program.

3:30 p.m. - Mule races.

5 p.m. - Goat milking contest.

5:30 p.m. - Judging of draft teams in harness, ice show.

6 p.m. - Society horse show, Yorkshire judging.

7 p.m. - Grandstand entertainment.

7:30 p.m. - Ice show.

Junior Department:

5:30 a.m.—Milking derby.

6:30 a.m.—Clothing revue practice.

7 a.m.—Pure bred swine judging, foods demonstration, clothing classes, flower arrangements.

8 a.m.—Agriculture demonstration.

Noon—Pure bred swind judging.

12:30 p.m.—Flower parade.

12:45 p.m. — Foods demonstration.

1:45 p.m.—Cothing revue.

6:30 p.m. — Pure bred swine judging.

THURSDAY

SPRINGFIELD, Ill. (AP) — Thursday's State Fair program:

5 a.m. (CST) — Goat milking contest.

7 a.m. — Judging of Hereford and Holstein-Friesian cattle, Hampshire sheep.

9 a.m — High school band contest, craft demonstrations.

9:30 a.m. — Flower show.

Noon — Harness races.

3:30 p.m.—Mule races.

5 p.m. — Goat milk contest.

5:30 p.m.—Ice show.

6 p.m. — Society horse show, grandstand entertainment.

7:30 p.m. — Ice show.

(Continued On Page Nine)

Order Three Embassy Officials To Leave Country By Wednesday

DAMASCUS (AP)—Syria ordered the ouster of three American embassy officials Tuesday night after accusing the United States of plotting to overthrow President Shukri Kuwatly.

The three must leave Syria Wednesday.

Charges against them and the United States were indignantly rejected by the embassy.

The branding of the three as persona non grata — unwelcome — was announced by a Foreign Office spokesman.

The three were identified as: Lt.Col. Robert W. Malloy, military attache; Howard E. Stone, the embassy's second secretary for political affairs; and vice consul Francis Getton.

The government move followed an announcement here that Syrian military authorities had unveiled "an American plot to overthrow Syria's present regime."

The U.S. embassy press attache, Robert A. Lincoln, told a reporter: "the American Embassy can accept the Syrian request only under protest since the allegations against the three gentlemen are fabrications."

Lincoln said the three would leave Syria Wednesday.

In alleging a plot to overthrow President Kuwatly, the government said the United States had been willing to give between 300 and 400 million dollars in aid if a new government would make peace with Israel.

Call Charge False

The U. S. Embassy here labeled the charge "a complete fabrication."

An official Syrian statement said the United States sent Stone its "No. 1 expert on coups d'etat" to mastermind the conspiracy. It also said he "organized similar plots in Sudan and Iran and was behind the American coup d'etat in Guatemala in 1955."

In 1955, Guatemala's Communist-led government was thrown out by Carlos Castillo Armas, who became the country's president and who was assassinated last month by a young Communist guard.

The U. S. Embassy here said Stone is a member of its political staff.

Charges Stone

The Syrian statement said Stone collaborated with ex-dictator Col. Abib Shishekly and Col. Ibrahim Husseini, the Syrian military at-

(Continued On Page Nine)

Youths In Moscow Ponder U.S. Warning Against China Tour

MOSCOW (AP)—A nervous group of American youths were warned in scathing language by the U. S. State Department Tuesday that their plans for a Communist-sponsored junket to Red China may put them in trouble with the law.

Obviously wavering now on whether to make the three-week tour, members of the delegation spent the evening in puzzled conferences. One of them, Shelby Tucker of Pass Christian, Miss., withdrew from the trip a few hours after the State Department message was received.

The others of the delegation, now numbering 45, will have to make up their minds by Wednesday at 3:25 p.m. That's when the Moscow-Peiping express is due to pull out.

The official U.S. view was expressed in a note specifically directed at the delegation by Undersecretary of State Christian Herter.

It contained one of the State Department's strongest recent statements on the controversial question of American travel in Red China.

Herter wrote that all those who accepted the Peiping invitation might be violating the U.S. Trading With the Enemy Act.

"This constitutes a criminal offense under our law," Herter warned.

He linked application of the act with a never-before expressed State Department view that "a quasi state of war" exists between the United States and Red China.

Herter did not expand on this, but a State Department spokesman in Washington noted that the Korean War has not yet officially wound up in a peace settlement.

In addition to suggesting possible criminal prosecution, Herter told the group that their passports would be forfeited if they make the trip.

Thus the tour would mean a serious step for members of the group who, for example, are studying abroad on fellowships. They would have to give up the grants and come home. Tucker, a student at Oxford University in England, obviously considered this in canceling out.

American passport regulations forbid travel to all countries which the United States does not recognize. Red China is one.

The prospective junketers were tendered the invitation by the Red China government when the Communist - sponsored World Youth Festival ended last week.

PAWNEE MAN KILLED NEAR SPRINGFIELD

SPRINGFIELD, Ill. (AP) — Lamoin L. Edwards, 45, of Pawnee, was killed today on Route 104 about 12 miles south of Springfield when the motorcycle he drove and a car collided.

Roy H. Busch, of Logansport, Ind., the car driver, was taken to St. John's Hospital for treatment of minor injuries.

Comet Visible After Sunset Below Big Dipper

CAMBRIDGE, Mass. (AP)—A big, bright new comet—rivaling and perhaps surpassing in brightness any seen since 1910 or 1911—now has moved into a position where millions of Americans may easily view it, the Harvard College Observatory reported today.

Dr. Donald Menzel, director of the observatory, said it now may be seen, soon after sunset, below the Big Dipper.

It's brightness—second magnitude—makes it almost as easy to see as the brightest star in the sky. And it has a long tail spread over several degrees of the sky.

While it is easily seen with the naked eye, Dr. Menzel suggested that field glasses or a small telescope will make the comet much more vivid.

The comet was discovered on Aug. 2 by Mrkos, a Czech astronomer, and since astronomers believe it has never been seen before in human history, it has been named for him: Comet Mrkos. It is brighter than the Arend-Roland comet seen in April.

STATE'S CORN, BEANS NEED MORE RAIN

SPRINGFIELD, Ill. (AP)—Illinois corn and soybeans are still growing at a good clip, crop experts said Tuesday, but may lag soon without more rain.

State-Federal Agriculture departments said 85 per cent of the corn has tasselled and 35 per cent is in the roasting ear stage.

About three-fourths of the beans are blooming. The best development is in the north. A little over half the bean fields show setting pods.

Twenty-nine per cent of the crop correspondents reported a soil moisture shortage. At the same time last year, 20 per cent so reported.

Plowing for fall sown wheat is nearly half finished.

Insect damage is heavier than usual in the continuing southern Illinois Elberta peach harvest.

Student Exchange Ship Docks With 50 Ill From Flu

NEW YORK (AP)—A student exchange ship, Arosa Sky, docked Tuesday with 50 of its student passengers still ill from a virus that may be Asiatic flu.

More than 200 of its 847 passengers were felled during the transatlantic crossing by a combination of headache, fever, sore throat and weakness. Authorities were seeking to pinpoint the nature of the malady. The symptoms resembled Asiatic flu, which swept many parts of the world and which health officials said now menaces this country.

Most of the ailing passengers had recovered by the time the ship docked here. She sailed from the Netherlands Aug. 5.

There were no fatalities among the passengers. Only 29 were still ill enough to require further medical observation. None was hospitalized.

Of the Arosa Sky's passengers, 647 are teen-age students from 18 countries. They will live with American families in 44 states while attending high schools in this country.

The exchange program is sponsored by the American Field Service.

MEXICAN ARCHITECT HANGS SELF IN JAIL

MEXICO CITY (AP)—The architect of a building which collapsed in Mexico's disastrous earthquake last month and killed 33 residents was found dead in his jail cell Tuesday.

Teodora Vega Garnica was hanging with his belt looped around his neck. Police said he committed suicide.

Air Force Checks Story Of Pilot Missing For 54 Days

WASHINGTON (AP) — The Air Force said Tuesday that it is making a "thorough but routine" investigation of Lt. David Steeves' disappearance for 54 days in California's High Sierras.

The 23-year-old pilot is now temporarily assigned at Bolling Air Force Base, near here, while Air Force experts check the story he told after emerging from the wilderness in June. Steeves bailed out of his jet trainer over the mountains when on a routine flight. The Air Force listed him as officially dead, but 54 days later he stumbled out of the rugged mountains.

His wife, Rita Steeves of Fairfield, Conn., first welcomed him back saying that it was the "happiest day in my life." This week, however, Mrs. Steeves said she was considering getting a divorce.

Of this, Steeves said "the decision is hers" and "it shook me pretty hard."

Steeves was given a long vacation after his experience and then ordered to Washington where his physical condition, his story and all of the circumstances surrounding his experience are being checked out.

The Air Force said that it was routine procedure to investigate and study any man involved in an accident and particularly men who undergo unusual experiences.

The purpose of such investigations, an air official said, is to determine whether any lessons might be learned from one man's experiences that could be applied to Air Force training.

Meanwhile, in Philadelphia, a spokesman for the Saturday Evening Post said the magazine has canceled plans to publish a story on Steeves' reported experience. This was done, the spokesman said, because of what the Post considered discrepancies in Steeves' story.

The spokesman said that on July 9 the magazine contracted for a story but terminated the agreement Aug. 6 after three weeks of investigation.

Weather Report

Tuesday's temperatures as recorded at the WLDS transmitter were a high of 94 at 3 p.m.; 6 a.m., 72; 10 a.m., 84; 4 p.m. 92 and 8 p.m., 81.

Sunset Wednesday 8:00 p.m.

Sunrise Thursday 6:10 a.m.

Forecast for this area:

Partly cloudy, warm and humid Wednesday and Thursday. Scattered afternoon and evening thundershowers likely. High Wednesday upper 80s, low Wednesday night upper 60s.

River Stages

LaSalle	11.5	fall	0.2
Peoria	11.8		0.0
Havana	7.0		0.1
Beardstown	9.3		0.0
Grafton	15.0	fall	0.1
St. Louis	3.1	fall	0.1
St. Charles	10.8	fall	0.1

Editorial Comment

Get Well, Mamie

The nation was surprised to learn that its First Lady—Mrs. Dwight Eisenhower—had undergone an operation in Washington. But all Americans were happy to hear that it was successful and that she is already on the way to recovery.

In her nearly five years in the White House, Mrs. Eisenhower has established a reputation for graciousness, and for wholehearted devotion to the tasks which inevitably devolve upon the President's wife as hostess and keeper of his household.

She has given the White House, by some little miracle of social mastery, a warm atmosphere of normal family living. In so doing she undoubtedly has helped ease the President's own burdens and has added substantially to the symbolic value of the presidency in the eyes of all Americans.

We all hope she will soon be back at her normal pursuits.

Soil And Surplus

The administration's soil bank program, now in its second year, is aimed, of course, at reducing the nation's huge farm surpluses. The somewhat limited record so far indicates that it may not prove too effective in achieving that result.

The bank involves six main commodities—wheat, corn, cotton, tobacco, rice and peanuts. The biggest portion of the bank is an acreage reserve, created by farmers taking land devoted to these crops out of cultivation. The law specifies, too, that land thus set aside cannot be used to grow other crops.

Last year the act was adopted too late for full effect, but about 12.2 million acres (10 per cent) of the total allotted to the six listed crops went into the acreage reserve. Most of this was taken from wheat and corn allotments.

Farmers' payments for participation in this program came to 260 million dollars. They got another 25 million for taking part in the other aspect of the soil bank plan—the conservation reserve.

But despite the acreage withdrawals, wheat and corn in 1956 both registered 7 per cent production increases. Output of the other four crops dropped varying degrees from 15 to 1 per cent. Most experts ascribed the declines, however, to widespread drought rather than to the soil bank.

As of April 30 this year, government price supports on 1956 crops had fallen 17 per cent below the previous year to a figure of 2.8 billion dollars. And commodities in federal inventory or pledged for farmers' loans down to 7.8 billion from 8.6 billion the year before.

But the record suggests that sharply boosted exports of wheat and cotton were more responsible than the soil bank for the whittled surpluses.

In 1957 the amount signed up for the acreage reserve is 21 million acres, against last year's 12.2 million. About three-fifths comes out of the wheat allotment.

It's too early to say how 1957 production will turn out. But first indications for wheat are that output will fall perhaps just 3 per cent below 1956, despite the fact that nearly 13 million out of a 55-million-acre allotment are in the soil bank.

As so often before with other efforts to cut back production, experts are finding that many farmers set aside their poorest acres and step up output to new highs on the remaining. It's a hard game to lick.

Boyle's Column

By HAL BOYLE

NEW YORK (AP) — Many young actresses who go to Hollywood become trapped by "the cheesecake curse."

They never graduate above the leg-and-bosom publicity photos put out by their studios to build up public interest. They become caught on a cheesecake treadmill, and go no farther.

Jane Russell, who pioneered in making the three-foot tape measure obsolete, feels now that at long last she has busted that hex forever.

"People used to expect me to come in with three naked men thrown over my shoulder," recalled Miss Russell, who looks like a strapping, tall - stemmed American beauty rose.

This happened because of her first picture, "The Outlaw" (made when Marilyn Monroe was in high school and Jayne Mansfield was still playing jacks). The camera seemed intent on proving that Miss Russell's heaving chest qualified her more for deep sea pearl diving than acting.

"When I met women at a party," said Jane, "They'd talk to me for a while and then say in real surprise, 'why, my dear, you're a lady!'

This doesn't happen any more—and for this I'm grateful. There have been so many blasts against cheesecake art that now I'm allowed to be me."

"Me"—as Jane sees herself—is a normal, wholesome young career actress happily married to Robert Waterfield, a former pro football star. And she is the proud mother of three adopted children.

She and Bob head their own film production firm and share a joint enthusiasm for WAIF, an international adoption agency which Miss Russell founded in 1954.

"So far WAIF has found new homes for more than 4,000 children from 18 countries at a cost of about $500 a child," she said.

"Not all have been brought to America, but most have—because the demand is here. We have thousands of people here who want to adopt children.

"We could bring many more children over if Congress would change the immigration laws and we had more funds."

Turning to her professional problems, Jane said she and her husband "read and read till our eyeballs fall out" looking for good scripts.

"The real problem is to find something you like and are proud of—and the public will like too. But when you've got kids to raise and send through college, you do have to think of the market.

"You can spend a lot of money making an artistic picture, then see it wind up like a dead fish on the highway."

Jane has just completed her 17th film. It's about two would - be criminals who kidnap a glamorous movie star, who in turn ends up by falling in love with one of her captors—just a nice, crazy mixed-up kidnaper.

The title of the film is, "The Fuzzy Pink Nightgown."

Hollywood moral: If a girl escaped the cheesecake trap herself, who cares if they put it in the title?

GARBAGE TAG

ALVA, Okla. (AP)—City policemen here are tagging something besides automobiles — garbage cans.

A new ordinance requires tight lids on all garbage cans and officers have been making a can-to-can check, putting tickets on those violating the law.

NO TEETH IN IT

HARRISBURG, Pa. (AP)— The Dauphin county court has ruled against Bernard Wagner, an inmate of Eastern State Penitentiary. Wagner wanted the court to order prison officials to give him a new set of false teeth.

So They Say

It is true to some extent (that Russian Jews can't leave Russia.)
—Soviet Communist party boss Nikita S. Khrushchev.

* * *

Meany (George Meany, AFL-CIO president) is not a member of the Teamsters Union and has no vote in our convention.
—Teamsters Vice President James Hoffa, on whether Meany would accept him as Teamsters president.

* * *

This boy (Stephen Gergich, 19) is sick. He needs treatment.
—Passaic, N. J., Magistrate Charles Breslow, of youth who police say kissed women burglary victims.

They'll Do It Every Time

Registered U. S. Patent Office — By Jimmy Hatlo

It Floats . . .

★ LARSEN IN WASHINGTON ★

Capital's Traffic Manners Indicate Irritable Moods

BY DOUGLAS LARSEN
NEA Staff Correspondent

WASHINGTON —(NEA)— The mood of the traffic down Connecticut Ave. during the morning rush to work is a good indicator of the current temper here.

For the past several weeks it has been vicious. And it's getting worse.

At its upper end, Connecticut taps the pleasant, modest community of Kensington, Md., where thousands of middle-income government workers live. Just outside the District of Columbia the avenue gets the load from Chevy Chase. This influx includes the top-level civil service workers, government officials, several Cabinet members, congressmen, senators and some judges.

Inside the District the avenue picks up everything from the bigshots who live in the fancy new apartments, to the lowest level of government workers residing in the grubby, crowded, hot, older sections of Washington.

THUS, BY THE TIME this main traffic artery is swollen with its full load, there's every breed of public servant from every branch of the federal government in the wild race to give the American taxpayer a full day's work.

During many periods, when the reading on the crisis thermometer is around normal, the ride down Connecticut can be pleasant. The crowded car-poolers look out of the windows of their 1950 cars at the chauffeur-driven cabinet officers with more interest than envy. The congressmen and senators beep a friendly hail to each other regardless of party.

The honking is not hateful. The racing away from stoplights is not murderous. Once in a while a driver will give another a break on a turn.

But there hasn't been a friendly traffic gesture made on Connecticut Ave. in more than a month and there are plenty of reasons why.

IN THE FIRST PLACE, Congress should either be out of town or about to wind up its business by this time. But the civil rights fight is keeping lawmakers in the city and that is making nobody happy, including them. And there's nothing humorous or entertaining about this issue, either, to relieve the strain and bitterness of the whole debate.

Accompanying the civil rights fight on Capitol Hill is a big economy drive. And if there's anything that'll make the morning Connecticut Ave. drivers jittery and ill-tempered it's this.

They can't even think of gardening and baseball without irritation. A murderous drought has turned the greenest thumbs into parched brown. Neighboring farmers have been hit a terrible blow. Only the crab grass is thriving under the shortage of rain.

HOME RUN SLUGGING Roy Sievers is doing his best to give the government workers something to talk about now that the Senators are out of the cellar. And he's succeeding very well. But there's the suspicion that the real force behind Roy's vicious cuts at the ball these days is his irritation with what's going on in town, too.

As a matter of fact, it might be a good idea if manager Cookie Lavagetto made each member of the team drive down Connecticut Ave. to batting practice every morning when they're in town. It would put some fight into the club.

Thinking It Over—

By Robert L. Dieffenbacher, D.D.

Sin often looks beautiful when it is not carefully scrutinized. The tempter dressed up his temptation with so much glamor that we want to experience sin ourselves. We want to taste of it, sniff at it and partake of it.

The old devil is sufficiently tactful that he lures even the best of us to follow roads which head away from our ideals and our spiritual objectives. Satan does not appear as a fearful, hateful, ugly being.

He sits at your elbow as you speed along the highway in your car. He moves your lips as you gossip about people. He makes the object of covetousness or of thieving appear more beautiful than it really is.

We must keep our eyes open to see the enemies of our well being. We must seek God's help in recognizing and avoiding the luring powers of sin.

CRIPPLE CREEK, Colo. (AP)—The famous old El Paso mine here is being reopened but for a new purpose. The dark recesses of the second level will be used by a group of men to grow mushrooms.

Manners Make Friends

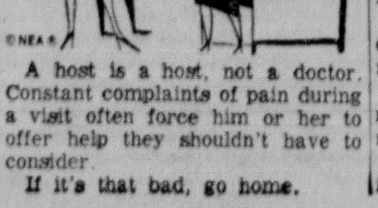

A host is a host, not a doctor. Constant complaints of pain during a visit often force him or her to offer help they shouldn't have to consider.

If it's that bad, go home.

In Hollywood

By BOB THOMAS

HOLLYWOOD (AP)—You girls can smooch with the movie glamor boys. Martha Hyer will take the comics.

We're talking about camera angles and whether their noses are pressed against your cheek and if their best sides are being photographed," the luscious blonde complained. "The result is that their kisses are cold. Just nothing.

"Of course, there's not much pleasure in kissing for the movies, anyway. Your're always thinking about your next line or if the kiss is lasting too long to be passed by the Johnston Office.

"But I must say that it is more fun with comedians than anybody. They don't care how they look, so they can put their hearts into it. They are an uninhibited lot, so they let themselves go in a clinch. I like 'em."

Martha knows whereof she speaks. Her last four films have had her catorting with comics. She has ranged from the wacky antics of Jerry Lewis in "The Delicate Delinquent" to the teacup comedies of David Niven in "My Man Godfrey."

She just returned from Paris where she referred Bob Hope and Fernandel in "Paris Holiday." Now she's heading out west with two new funnymen, Rowan and Martin, in "Once Upon A Horse."

Martha thinks there's a laugh cycle coming in films, and she could be right. The studios are finally loosening up with some comedies after years of grim fare.

One of the reasons the studios backed away from comedy was that so much was being ladled forth on TV—or at least what passed for comedy. Now, with the age of the TV comic having faded, movies could fill in the void.

OUTLIVES POLICY

BLACKSTONE, Va. (AP)—James S. Robertson didn't pay much attention to the fact that the $1,000 insurance policy he took out in 1904 would be payable at face value if he lived until he was 96.

Paul V. Severin, Richmond agent for the Union Central Life Insurance Company, came here personally to make the payment and offer congratulations.

READ THE WANT-ADS

Ruth Millett

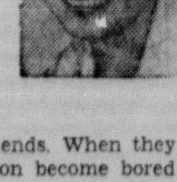

Too Small Circle of Friends Can Mean Boring Existence

It's good for a marriage—

For a husband and wife to keep making new friends. When they limit their social life to a tight little group they soon become bored with and supercritical of their new friends.

For both the husband and wife to take a separate vacation occasionally. After even the briefest separation, each sees the other with a new awareness.

For small hurts and resentments to be dealt with as they come along, instead of smoothed over and stored up.

For a husband and wife to count their blessings. There's too much talk in most homes about what the couple is still striving to get and not enough about what they already have.

For a couple deliberately to seek new experiences. It's the finest way in the world to keep life from becoming too routine.

BE PARTNERS

For a husband and wife to shop together for the furniture and equipment that goes into their home. A man's home is sure to mean more to him if he helps choose the things that go into it.

For a wife to know as much as possible about her husband's business. A wife who feels like a partner is more understanding of the demands of her husband's job.

For a couple to plan together for the future, instead of just drifting along trying to meet today's bills and obligations.

The World Today

By JAMES MARLOW
Associated Press News Analyst

WASHINGTON (AP) — The man with the tingling ears is Sen. Lyndon Johnson, who likes praise. He got plenty for his maneuvering on the civil rights bill. No matter who wins or loses in that fight, he did himself some good, personally.

The tall Texan, leader of the Senate Democrats, disclaims presidential ambitions in 1960. But, for a man who may be a candidate, he was painfully lost in the political woods when the civil rights fight started.

It was his opposite number, Sen. Knowland of California, leader of the Senate Republicans and also a presidential possibility, who got up June 20 and proposed the Senate consider the civil rights bill passed by the House two days before.

This move gave Republicans the jump in claiming—if a civil rights bill was passed—the gratitude of Northern Negroes, whose vote is increasingly important and in time the gratitude of Southern Negro voters.

This is what Johnson faced when Knowland suddenly opened the battle:

1. Ruination of his own presidential hopes—if he has any—at the next Democratic convention if he joined his fellow Southerners in fighting a civil rights bill.

2. A shattering split in the Democratic party. Southern Democrats had threatened all-out resistance. They could be crushed and a bill passed only if Northern Democrats lined up with Republicans against them.

3. Condemnation of the Democratic party, not only by Negroes but by all those sympathetic to civil rights legislation, if Northern Democrats let Southern Democrats block the bill. Such criticism would not help the Democrats' chances in the 1958 elections.

All three problems could be solved if:

Southerners agreed to compromise instead of filibustering; Northern Democrats agreed to some compromises the Southerners wanted; and the compromised bill still could get enough votes at least to pass the Senate.

It was possible House and Senate might fail to agree on a single bill satisfactory to both. Or if they did agree and presented President Eisenhower a bill heavily compromised, he might feel compelled to veto it.

Either of those things may happen now. If either does, there will be no civil rights law this year. But at least the Democrats will be in a better position to argue on who shot John than they were when Knowland took the lead June 20.

On the vote putting the big compromise into the bill—jury trial for those charged not only in voting rights cases but for all cases of criminal contempt of court—an overwhelming number of Democrats, North and South, voted together for it. An overwhelming number of Republicans voted against.

On the final vote to pass the bill—when it was no longer possible to stop the compromise—Republicans joined Northern Democrats and a handful of Southerners to approve the bill.

By this time the Southerners had dropped their resistance and let the compromised bill come to a vote although all but five of them voted against it.

Johnson voted for the compromise. So did one of the authors of the compromise, another Southerner, Sen. Kefauver (D-Tenn), twice a presidential aspirant and perhaps a candidate for the nomination again. This vote kept them in good Southern standing.

Johnson voted for the bill as a whole, which he engineered, on final passage. So did Kefauver. No Southerners criticized them. Both now are on the record for a civil rights bill. A "no" vote would have hurt either's chances of consideration at the Democratic convention three years from now.

In the end—because it was the Democrats who dominated the picture through Northern-Southing away back in the bushes on June 20, took the lead from Knowland.

Under the bill as it stands Negroes would gain. If the bill now is allowed to die or is vetoed, the Southerners, who talked of endless fight but then compromised, will be the winners. Nowhere in this picture does Johnson figure to lose.

• BARBS •

A duel is no quick way to health despite the fact it only takes a couple of seconds to arrange one.

* * *

No man likes a dinner of cold shoulder and hot tongue.

* * *

It's the irony of fate that lets a justice of the peace marry a

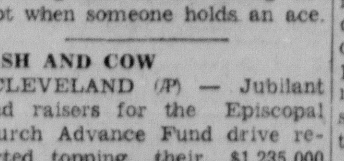

couple who spend the rest of their lives fighting.

* * *

A king can do no wrong except when someone holds an ace.

CASH AND COW

CLEVELAND (AP) — Jubilant fund raisers for the Episcopal Church Advance Fund drive reported topping their $1,235,000 goal by $477,399 and a cow.

Giving its all was the St. Mark's Parish, Shelby, Ohio, which reported receipt of 47 cash pledges and one Angus heifer.

★ DR. JORDAN SAYS ★

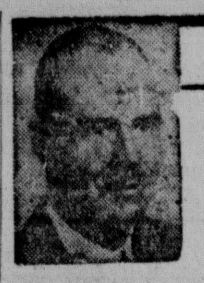

Medical Science Still Seeks Answer to Hives

BY EDWIN P. JORDAN, M.D.
Written for NEA Service

Of all the allergies, hives, or urticaria, is probably the most perplexing.

It is frequently impossible to find the cause and it is too often impossible to effect a cure. Furthermore, an attack may come on suddenly, not only without apparent cause, but leave without any treatment at all and never occur again.

As a rule, urticaria is characterized by the appearance on the skin of reddish, swollen spots measuring half an inch or more across which itch intensely. They may appear almost anywhere on the skin and may last for only a few hours and then disappear without apparent reason or may last for days or even weeks. Certainly there is no single "cause" since urticaria can develop from a great many different things. Therefore, in a way, it is not proper to call it a disease.

APPARENTLY there is some special quality about the person who has urticaria which makes it possible. For example, most of us can eat strawberries without developing hives, but a few break out with hives if they eat even a single berry.

Urticaria can follow swallowing almost any food or drug. It often appears as the result of infection, heat, furs or insect bites. Curiously enough, most patients with hives do not show a skin reaction when given the skin tests with the offending agent. This is difficult to explain and, of course, has made identification of the cause in many cases of obscure origin extremely difficult.

AN EFFORT should always be made to find the cause. If this can be done, avoidance of the offending substance will usually cause the urticaria to disappear. Shunning it in the future usually prevents its reappearance.

Medical treatment is often disappointing. There is nothing which can be put on the surface of the skin to make the hives disappear, although the itching often can be partly relieved.

EPINEPHRINE or adrenalin—(useful in some allergies) has proved disappointing.

The drugs known as antihistamines, of which there are several kinds on the market, however, often prove helpful. When properly used they may relieve the symptoms for hours though they do not cure the underlying cause. The kind of urticaria which is chronic is particularly difficult to treat and is a trial to both patient and physician.

A Glance Into The Past

10 YEARS AGO

Rev. F. L. Crouch resigned the pastorate of the Murrayville Baptist Church.

Pierre, Major Henry Servais' huge St. Bernard dog was keeping cool by keeping his head on a 200 pound cake of ice.

Many players entered the Jacksonville Journal Courier tennis tournament.

Carroll Newingham of the Nortonville 4-H Club won the blue ribbon in the junior swine show.

20 YEARS AGO

The concrete highway between White Hall and Alsey was nearing completion.

A thief stole $11 in cash from the home of Glen Ore, 521 East Beecher ave.

The monument in memory of Congressman Henry T. Rainey was dedicated at Carrollton.

The Mace's Cut Rate Drug Store was opened on the West Side of the Jacksonville Public Square.

50 YEARS AGO

The safe in the Central Union Telephone company was opened by yeggmen and $60 in currancy, coins and stamps taken.

A new switch engine No. 9, was brought to Jacksonville from East St. Louis to be used in the C.P. & St. L. Railroad yards.

Two Jacksonville policemen had to fire 12 shots to kill a mad dog on West State street.

The pavement on West Court street was being repaired.

Matter of FACT

© Britannica Junior Encyclopedia

The guillotine was urged as the instrument for capital punishment during the French Revolution on the grounds that all convicted persons, regardless of rank, should have the equal "privilege" of decapitation. Up to that time execution by this "swift and painless" means had been confined to nobles.

THOUGHTS

And have no fellowship with the unfruitful works of darkness, but rather reprove them.—Ephesians 5:11.

Besides the guilt of sin and the power of sin, there is the stain of sin.—Nathanel Culverwell.

READ THE DISPLAY ADS

American Menu

Beef Kebabs and Rice Make Good Summer Fare

BEEF KEBABS with rice and raisins is as attractive-looking as it is good-tasting.

By GAYNOR MADDOX
NEA Food and Markets Editor

Something substantial to eat, yet food alluring to slightly wilted appetites is what every homemaker wants for her hot weather family dinners. The combination of cubes of round steak, marinated in French dressing, then broiled on skewers with onions and tomato wedges—all served with pre-cooked rice is a perfect selection. Different, easy to prepare, nutritious and packed with flavor, it can be cooked over a barbecue grill or indoors in a pre-heated oven.

Kebabs and Rice
(Makes 4-6 servings)

One pound round steak (¼-inch thick), cut in 1-inch cubes, 1 cup (about) garlic-flavored French dressing, 4 medium tomatoes, cut in wedges, 8 to 10 small onions, cut in slices, or canned whole onions, 1 one-third cups (5-ounce package) packaged pre-cooked rice, ½ cup raisins, ½ teaspoon salt, 1½ cup boiling water, 2 tablespoons butter.

Marinate meat in French dressing for about 2 hours. Place alternately with tomato wedges and onion slices or whole onions on metal skewers. Place on aluminum foil in pre-heated oven about 4 inches under broiler unit or suspended over glowing coals of open fire or barbecue grill for 15 to 20 minutes, or until meat is cooked. Turn frequently during cooking and baste with remaining dressing. Meanwhile, add package pre-cooked rice, raisins, and salt to boiling water in saucepan. Mix just to moisten all rice. Cover and remove from heat. Let stand 13 minutes. Add butter, mixing lightly with a fork. Serve rice with kebabs.

TOMORROW'S DINNER: Beef kebabs and rice with raisins, fresh peas, French or Italian bread, mixed garden salad, French dressing, orange cake, coffee, tea, milk.

LITTLE LIZ

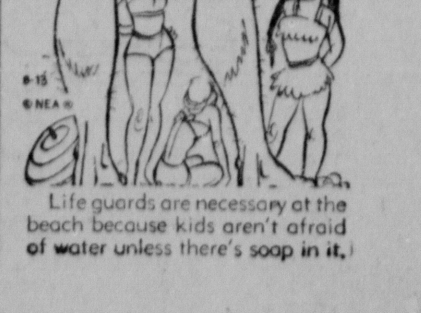

Life guards are necessary at the beach because kids aren't afraid of water unless there's soap in it.

FOR SALE

Modern 3 Bedroom home, West, Insulated. Air conditioned. Immediate possession.

Good, Modern, 5 Room, full basement, garage attached. South 30 day possession.

115 Acre improved farm, close in.

OTHER HOMES AND FARMS

G. L. HILLS, REALTOR

6 Dunlap Court Ph CH 3-2917

Our understanding is based on true experience

Williamson FUNERAL HOME

67 DRIVE-IN THEATRE

Open 7:30 — Starts At Dusk

ENDS TONIGHT Jeff Chandler in "PILLARS OF THE SKY"

THURSDAY ONLY — BARGAIN NITE 2 FEATURES — $1.00 PER CAR

The Redbook story that startled millions! LARAINE DAY RICARDO MONTALBAN RICHARD CARLSON JUNE HAVOC 3 for Jamie Dawn

50 MEN AND A GAL YOU'LL FALL IN LOVE WITH THEM AS THEY FELL FOR HER! M-G-M presents BATTLEGROUND starring VAN JOHNSON · JOHN HODIAK RICARDO MONTALBAN GEORGE MURPHY

ENDS TODAY JAMES STEWART AUDIE MURPHY NIGHT PASSAGE TECHNICOLOR TECHNIRAMA DAN DURYEA · DIANNE FOSTER

TODAY AT 1 P.M. SUMMER VACATION MOVIE 'CALL OF THE WILD' OUT AT 3 P.M.

STARTS ILLINOIS THURSDAY

Run Johnny Run! LOVE AND WAR IN FRENCH INDO-CHINA! The exciting story of fighting youth who lived adventure's greatest hour!

Walt Disney presents Johnny Tremain Color by Technicolor

SAMUEL FULLER'S china gate CINEMASCOPE GENE BARRY ANGIE DICKINSON NAT "KING" COLE

TIMES WEDNESDAY BARGAIN DAY ADULTS 30c KIDS 10c

LOVE AND AMAZING MYSTERY! M-G-M's 'BETRAYED' IN COLOR

CONQUEST OF SPACE

STARTS TOMORROW

He bought her... she was his!

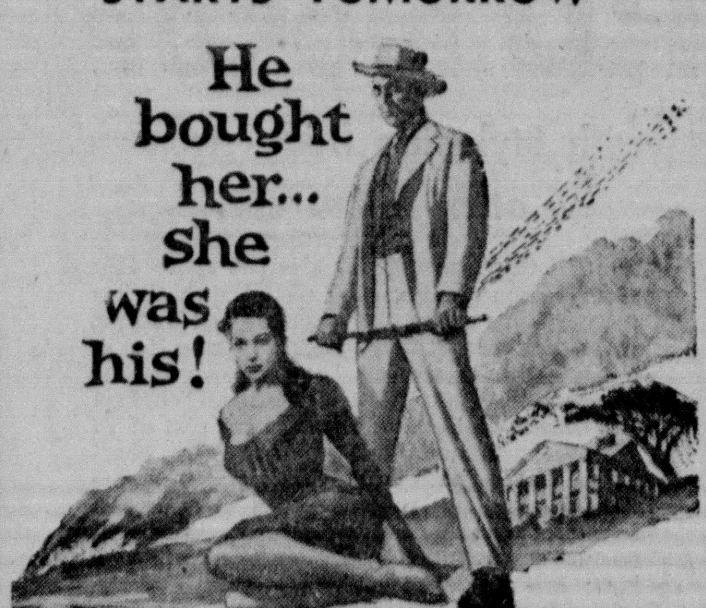

CLARK GABLE as the man who took the strange name of Hamish Bond

YVONNE DE CARLO as Manty, the girl who thought she was a Louisiana belle...

A TREMENDOUS STORY THAT LASHES TRADITION! From the tumultuous best-seller by the author of 'All the King's Men'

BAND OF ANGELS

ALSO STARRING SIDNEY POITIER as Rau-Ru

IN WARNERCOLOR FROM WARNER BROS. WITH EFREM ZIMBALIST, JR.

Directed by RAOUL WALSH

Interpreting The News

By J. M. ROBERTS
Associated Press News Analyst

Every now and then the State Department creates misunderstanding because someone discussing a specific point makes a broad statement which can be misinterpreted as applying to general policy.

The same thing happens when a "let it blow over" attitude is taken toward some slip of the tongue that needs explanation.

Examples of both situations have occurred recently.

The other day Secretary Dulles, testifying about the administration plan for long - term "soft" loans to countries which the United States wishes to save from communism, said:

"Not for one minute do I think the purpose of the State Department is to make friends. The purpose of the State Department is to look out for the interests of the United States. Whether we make friends, I do not care."

The record of American action clearly shows that the secretary meant the United States was not trying to buy friendship with these loans, but trying to build a practical barrier against Communism.

Dulles is connected with many projects, such as the U. S. Information Service, including the Voice of America, which are directly concerned with creating friendship. President Eisenhower has initiated or endorsed numerous projects for that purpose, and says the United States wants to be friends with everybody.

But the secretary's statement is open to misrepresentation. It gives a handle to foreign propagandists.

A Cairo newspaper said: "Dulles could look out for U.S. interests, but why do that without consideration of the friendship on enmity of other people."

He doesn't, but for the moment was applying himself to a specific attitude in a specific case. It would have been better if he had phrased it to make that clear.

Mayor Proclaims Kid's Day Aug. 22

Mayor Robert DuBois issued his official proclamation Monday regarding the Kid's Day observance sponsored by the Kiwanis club on Aug. 22.

Don Caldwell, president of the Kiwanis club, and Joe L. Grojean, chairman of the general committee, both have expressed appreciation for the marvelous cooperation being given to the Kids' Day celebration by not only the officials of the city, but also by the general public.

Plans are rapidly moving toward completion for the local observance of Kids' Day on Thursday, Aug. 22, through the efforts of the Kiwanis club and local community leaders. Free admission to the pool, theatres, free refreshments, gifts, and plane rides are among the special treats that will await youngsters through the age of 14 on Thursday, Aug. 22.

Punish Girard For Being AWOL

CAMP WHITTINGTON, Japan. (AP)—Specialist William S. Girard has been restricted to his company area for two weeks as punishment for being AWOL Aug. 5.

Girard, who will be tried Aug. 26 for the fatal shooting of a Japanese woman on a U. S. firing range, formerly was allowed to go anywhere inside the post during the investigation of the shooting.

The punishment came because Girard visited a nearby bar without permission.

St. Louis Cardinals were shut out 33 times during the 1908 season, a major league record.

DITTO DOES DITTO—When Dr. Bill Ditto, right, a Greensboro, N.C., orthodontist, broke his leg, his father, H. Y. Ditto, of Charlotte, N.C., arrived to help out while Bill was confined to bed. Dad promptly broke his ankle when he slipped on a curb. Now Ditto lies in a hospital bed, his leg in a cast. His son lies beside him, ditto. This is the first time the elder Ditto has dittoed the younger Ditto. Heretofore Bill's experiences have followed the pattern set by his father.

Gable Denies Report Woman 'Had Affair' With Him To Get Story

By JACK LEFLER

LOS ANGELES (AP) — Clark Gable says he doesn't even know Francesca de Scaffa, who was quoted in the Confidential Magazine criminal libel trial as saying she "had an affair" with him while getting information for a story about his first wife.

On the Hawaiian island of Maui, Gable said about testimony concerning the purported affair: "I think I would remember that, but to my knowledge I never met the lady in my life."

Gable is vacationing on the island with his present wife, the former Kay Spreckels.

Former Confidential Editor Howard Rushmore testified Monday that Miss de Scaffa, former wife of actor Bruce Cabot, told him she had the affair with Gable. At the time, Rushmore said, she was gathering information for a story on Josephine Dillon, a drama coach to whom Gable was married from 1924 to 1930.

Rushmore had testified earlier that Miss de Scaffa, whom he identified as Confidential's chief source of information in Hollywood, had told him she would be willing to have affairs with movie stars to get material for stories.

The defense counsel asked Rushmore: "Did she tell you that she obtained information on any story by sleeping with someone?"

"Yes," said Rushmore. "She said she got the information on the Dillon story from a person she was having an affair with." Asked to name the person, Rushmore replied: "Clark Gable."

Rushmore said he had no knowledge of her purported affair with Gable other than what she had told him.

Miss de Scaffa, who is under indictment in this case, is in Mexico.

Names prominent not only in movie circles but international affairs dropped like leaves at the trial, and indications were that this was only the start.

Dep. Dist. Atty. William L. Ritzi said he expects to call Ronnie Quillan, identified by Rushmore as a "Hollywood madam," to the stand today. She formerly was a Confidential informant, Rushmore testified.

Miss Quillan's name cropped up again when Rushmore said a Confidential story about television star Desi Arnaz came from "one of Ronnie's call girls."

Rushmore, who spent most of the day on the stand, said information for the magazine's stories came from "madams, procurers, call girls and private detectives."

Rushmore testified he quit his job as editor of Confidential in the late summer of 1955 because of "increasingly repulsive material" being published. He cited a story about actress Kim Novak as being "pornography."

He said he personally had written stories about Marilyn Monroe, John Garfield, former British Prime Minister Winston Churchill and atomic scientist J. Robert Oppenheimer.

Rushmore said that he wanted to write a story about Mrs. Franklin D. Roosevelt but was overruled by publisher Robert Harrison because it wouldn't be "politically wise" to publish it.

Rushmore said that he and Harrison had many discussions about whether their stories would hurt Hollywood personalities.

"Harrison said the main object was to sell magazines," Rushmore said, "And it wasn't within our province to determine whether it hurts people. He told me in effect that if the truth hurts, that's it."

THIS WEEK SPECIAL is a 1955 Ford 2 Dr. Station Wagon. This car is a local owned car and is priced to sell quick.

BILL HOUSTON MOTORS 218 DUNLAP COURT

Howard's AT MORGAN & EAST FAMILY WASHINGS DAMP WASH 11 lbs. 77c DRIED - FOLDED 11 lbs. 99c SHIRTS FINISHED! DRIVE IN

Charge Servant Bilked Publisher In Mount Vernon

MOUNT VERNON, Ill. (AP)— A trusted servant employed 20 years by a newspaper publisher here was in jail today charged with bilking his employer by cashing copies of his pay checks.

The man, Columbus Eggleston, 53, Negro, used his 14-year-old niece to copy the checks, Sheriff Leonard Wood said.

Eggleston cashed $1,800 in bogus and bona fide checks, since last March, the sheriff said. They were drawn on the account of his employer, Edwin Rackaway, owner and publisher of the Mount Vernon Register-News.

Sheriff Wood said Eggleston cashed both the original check and the copy his niece worked on. Wood said Eggleston's niece, Marian Bibbs, has "the prettiest handwriting you ever did see."

Intercollegiate wrestling has been on the Syracuse University sports program since 1922.

JACKSONVILLE DAILY JOURNAL

Entered as Second Class Matter, Under the Act of March 3, 1879, Post Office, Jacksonville, Illinois.

Published Mornings except Sunday, Monday and Holidays by the JACKSONVILLE JOURNAL-COURIER CO.

110 South West St., Jacksonville, Ill.

SUBSCRIPTION RATES

Delivered by carrier 30c per week, payable to the carrier.

By mail in postal zones 1, 2 and 3 (within 300 miles) $8.00 per year; 6 months $4.50; 3 months $2.50.

By mail in all other postal zones $10.00 per year; 6 months $5.50; 3 months $3.00; 1 month $1.25.

All Mail Subscriptions payable in advance to the company. In cities and towns outside City of Jacksonville where Journal or Courier carrier home delivery service is maintained the ten dollar per year subscription rate applies for renewals only.

Member of The Associated Press

The Associated Press is exclusively entitled to the use for publication of all news dispatches credited to it or not otherwise credited in this paper and also the local news published herein.

EATING OUT OF HER HAND—Little girls such as Melissa Arnold, 5, have a way of getting just about anybody or anything to eat out of their hands. The goose inhabits a pond behind the Arkansas Game and Fish Commission Building in Little Rock. A popular place for family outings, the pond is fine for photographic reflections, too. It makes a pretty picture whether you look at it right-side-up or upside-down.

HELLO FRIENDS:

JUST RETURNED FROM CHICAGO AND AM READY TO START DANCING AGAIN.

I've been away to school and learned a step or two. Now that Fall is coming fast I'm anxious to teach them to you. So dig out your shoes and give me a ring—we'll dance all Winter and through next Spring.

★ ★ ★ ★

FALL REGISTRATION AUG. 14 - 31

CLASSES START TUESDAY, SEPTEMBER 3

CLASSES TO BE TAUGHT IN—

TAP TOE BALLET ACROBATICS BALL ROOM

Introducing, for the first time in Jacksonville, a completely new type of dance. FREESTYLE, the name of this new dance, was originated on the west coast. This type of dance will be particularly fascinating to the teen age set. I would like to see many of you try it.

NANCY GODFREY School of Dance

1534 SO. EAST PHONE: CH 3-2706

Under the Orange Roof

You know you'll find something specially good!

Try HOWARD JOHNSON'S own CHICKEN POTPIE

With Flaky Crust, Cranberry Sauce, Green Salad with your choice of Dressing, Hot Rolls.

$1.25

HOWARD Johnson's "Landmark for Hungry Americans"

WEST MORTON AVE. AT MASSEY LANE

STRAW FLOWERS 3c each

CAT TAILS 6c
NATURAL WHEAT 4c
COLORED WHEAT 6c
PAINTED WHEAT 10c
ERYANTHUS PLUMES 15c

STRAW FLOWER Centerpieces $1.50 UP
Complete with Container

SHOP IN AIR-CONDITIONED COMFORT AT

Flowers by Rieman

PH. CH 5-4191 322 EAST STATE

May-June-July Broke All Records—
RAMBLER SALES HIGHEST IN HISTORY!

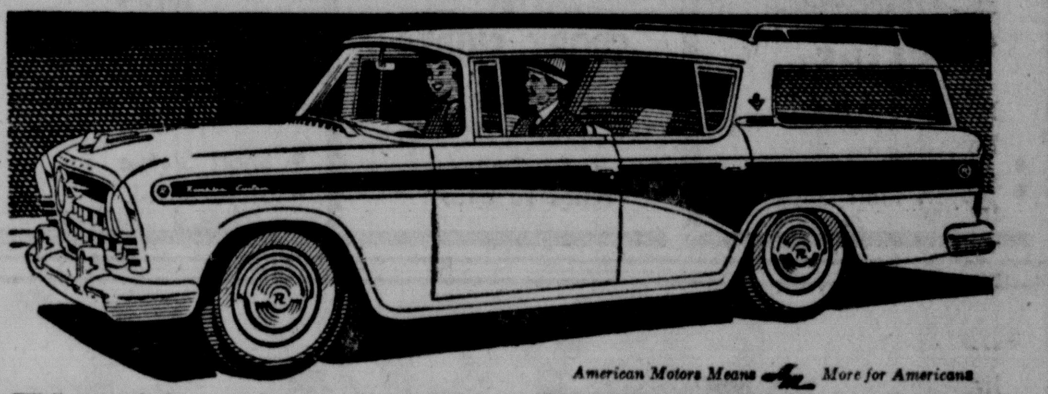

American Motors Means More for Americans

While auto industry sales as a whole are down, Rambler sales the past three months set a new all-time record! More people are buying Rambler than ever before because only Rambler gives you both big car room and comfort, plus European car economy and handling ease. See and fun-test the economy champ today!

See Disneyland—Great TV for all the family over ABC Network

Be Smarter Buy Rambler 6 and V-8
★ First in Economy
★ Fastest-growing in popularity

BRUMMETT GARAGE, 223-231 N. Sandy, CH 3-1419

RICKS MOTOR CO., 220 N. West St., CH 5-6158

I've made the Big Change, have you?

Spark better performance, thriftier miles with 2 all-new STANDARD Gasolines!

NEW GOLD CROWN Super-Premium... an entirely new grade of gasoline... cuts fuel waste and power loss caused by spark-plug crust... soon actually rejuvenates most fouled plugs... gives smoother, knockfree performance. And GOLD CROWN users report extra miles from every gallon.

NEW RED CROWN King-Size Regular... higher in octane than premiums were just a few years ago. You'll thrill to king-size knockfree power and king-size economy, too. Both STANDARD Gasolines effectively cut down costly starting wear—lengthen engine life.

You expect more from STANDARD and get it

Try the Big Change in your car ... you'll be glad you did.

SHELBURN STANDARD SERVICE
Corner S. Diamond and Morton
WASHING, GREASING
TIRES AND ACCESSORIES
For Service . . . . Phone CH 3-9917

YORDING STANDARD SERVICE
701 West State Street CH 3-9818
Our Guarantee:
HIGH QUALITY PRODUCTS
Trained Workmanship. Reasonable Prices

CARTER'S STANDARD SERVICE
N. Main & Walnut Phone CH 3-9833
ATLAS TIRE CENTER
For your cars sake, visit us regularly

EADES STANDARD SERVICE
South Main and Morton Ph. CH 3-9812
Complete Line of Accessories
Washing and Greasing a Specialty

RADIATORS
Cleaning, Repairing, Recoring
Welborn Electric Co.
232 West Court Street

TRUSSES
We guarantee to hold your rupture or no money. Private fitting room.
LONG'S PHARMACY
East Side Square

Don't Neglect Slipping FALSE TEETH
Do false teeth drop, slip or wobble when you talk, eat, laugh or sneeze? Don't be annoyed and embarrassed by such handicaps. FASTEETH, an alkaline (non-acid) powder to sprinkle on your plates, keeps false teeth more firmly set. Gives confident feeling of security and added comfort. No gummy, gooey, pasty taste or feeling. Get FASTEETH today at any drug counter.

KLINE'S
Invites You to Save!
MID-WEEK SPECIALS

FINAL CLEARANCE
Misses' - Women's
SUMMER DRESSES
- Values to 14.95
- 60 to Choose From
- Broken Lots - Sizes

$4

Women's
SHORTIE COATS
$5
Values to 16.95
Only 8—Hurry

Girls' **SKIRTS** 77c
- Values to 1.98
- Sizes 3-6x

Girls' **SHORTS** 50c
- Half Price
- Values to $1.00

Printed **PERCALES** 4 YDS. $1.00
- Reg. 39c Material
- Fast Colors

Women's COTTON **DRESSES** $1.50
- Sunbacks
- Lawns

MISSES' - WOMEN'S **BETTER SHORTS** 77c
- Plain and Fancies
- All Sizes 10 - 18
- Values to 1.98

One Group WOMEN'S **SLIPS** $1.00
- Plisse Slips
- Rayon Half Slips

Boys' **SPORT SHIRTS** 77c
- Terrific Savings
- Values to $1.59

Men's **SPORT SHIRTS** $1.00
- Short Sleeve
- Sizes S-M-L

Surprise Couple On 35th Anniversary

WHITE HALL— Mr. and Mrs. Herman A. Howard, who live west of the city, observed their 35th wedding anniversary on Aug. 2, being married Aug. 2, 1922 at the home of the bride's parents, Mr. and Mrs. Grant McAdams in Bluffdale Township, with Rev. W. Crawford, officiating.

The couple was pleasantly surprised on Saturday night by relatives and friends, receiving many useful gifts, a ham and cakes which were served for refreshments.

Attending were Mr. and Mrs. Everett Painter, Mr. and Mrs. Howard Dyer, Mrs. Ida Russell, Mr. and Mrs. Howard McAdams, Mr. and Mrs. Russell Wiles and daughter, Deanna, Mrs. Myrtle McAdams, Carrollton; Mr. and Mrs. Samuel Polott, Springfield; Harvey McAdams, Jerseyville, and Miss Joan Myers, Mt. Sterling. The couple are the parents of seven children, Mrs. Sam Taylor, Miss Louisa Mae Howard, Mrs. Lew Farrand, Russell and Lyndall Howard, St. Louis, Mo.; Herman M. Howard, Kansas City, and Larry Howard at home. All of the children with their families attended a family dinner on Aug. 3, in honor of their parents.

Parents Of Daughter

Mr. and Mrs. Wayne Bequeaith of Racine, Wis., who arrived during the past week for a visit with his parents, Mr. and Mrs. G. C. Bequeaith are parents of a fourth child, a daughter born Friday, Aug. 9 at the local hospital.

Mrs. Warren C. Linker and two children of Detroit, Mich., arrived Wednesday for a visit with Mr. Linker's parents, Mr. and Mrs. Ray Linker. Warren C. Linker arrived Saturday and will accompany his family home during the coming week.

Mr. and Mrs. Durward Ward and two children and her mother, Mrs. William Moore and Mr. Moore have returned from a week's visit with S/Sgt. and Mrs. Gilbert Ward at Dover, Dela.

Mrs. Marie Rowland has departed for a trip through the eastern states. Jack Rowland of Jacksonville accompanied his mother to St. Louis where she entrained for her trip and they were accompanied by Mary Scott Russell who has been visiting her mother here and who was enroute to Tucson, Ariz.

Shower For Mrs. Cook

Members of the Pentacostal church gave a pink and blue shower during the week for Mrs. Larry Cook, the party being held at the home of Mrs. Imogene Cook with her daughter, Mrs. Barbara Staata as assistant hostess. Thirty-five attended with a large stork centering the gift table, and dainty refreshments served.

Mrs. Dorothy Walker was hostess on Friday night at the Lions Park with a fried chicken potluck picnic supper for 12 members and one guest, Oracle Arla Moore, of the Past Oracles Club, R.N.A. Camp No. 987.

Ivamae Dickerson, president, presided at the short business meeting, which opened with the pledge of allegiance and the Lord's Prayer in unison. Lena Hudson gave the prayer of grace for the supper. Bingo was played with prizes and Mrs. Gussie Frazier won the attendance prize. Mrs. Moore invited the group to her home, southwest of the city and they plan to go on Aug. 22, at 7:30 o'clock.

AMERICA'S FINEST...
SKELGAS RANGES
Skelgas
DEPENDABLE
ECONOMICAL
BEAUTIFUL
Boruff Maytag Co.

Greene County Delegates Will Attend Meeting

CARROLLTON—The executive board of the Greene County Home Bureau met in business session Friday afternoon in the Farm Bureau hall and made plans to attend the Southwest District Home Bureau meeting to be held at MacMurray College, Jacksonville, Sept. 6.

Attending will be the vice chairman and the organization committees from each unit and the county membership committee which consists of Mrs. Jack McConathy, Mrs. Richard Hamann, Mrs. Darrell Ash and Mrs. Lee Witt. Mrs. Ebert Walkington the president of the county organization and Mrs. Ethel Belote county home adviser will also attend. As the date of the above meeting falls on the regular monthly meeting of the local executive board, the time of meeting for the local board has been changed to Saturday, Sept. 7.

Plans were also discussed concerning the Greene County Home Bureau annual meeting to be held this winter and Mrs. Ellis Walkington, Roodhouse, Mrs. L. R. Lee, Roodhouse; Mrs. Roy Hettick, Greenfield and Mrs. Ebert Walkington, Athensville were named members of the program and planning committee for that event.

Announcement was made of the fact that Miss Carolyn Grubbs who has been serving as assistant youth adviser in the local Home Bureau office will leave the county Aug. 23 to resume her duties as a member of the faculty of the Pittsfield High School.

Give Fish Fry At Carrollton

CARROLLTON — Mrs. James Burton and daughters of Joliet and Mr. and Mrs. Robert Hammond and daughters of Natchitoches, La., were guests of honor Friday evening at a fish fry given at the home of Mr. and Mrs. John Carter Jr.

Other guests were Mr. and Mrs. Edward Mosier of St. Louis, Mr. and Mrs. Grant Melvin, Mr. and Mrs. John Melvin and daughter and Mr. and Mrs. Joe Longmeyer and family of Greenfield; Mr. and Mrs. Ward Burton and Circuit Clerk and Mrs. Finice Doyle and daughters of Wrights and Mrs. Delbert Driver and Mrs. Meda Dowdall of this city.

Radio Makes Tourists Feel Right At Home

By WILLIAM GLOVER

AMSTERDAM (AP) — America's army of tourists abroad needn't feel homesick.

Just switch on a radio — and you're back in the old home town.

Sometimes the words are different (you haven't really lived until you've heard a Danish crooner tackle "Taking A Chance on Love"), but the tunes that swarm the airwaves are the same songs they've got in Keokuk and Walla-Walla:

Rodgers & Hammerstein, New Orleans jazz, swing and a fearsome scoop of rock 'n' roll.

There are also some surprises for the traveler's pocket set:

String quartets follow cricket from London's BBC;

Luxembourg relays an old-fashioned religious revival from Long Beach, Calif., at 11 p.m.;

Amsterdam blares band music before breakfast (Why hasn't some Yankee disc jockey gone on a Sousa spree?)

And, oh blessed quiet, practically every station signs off by midnight and fills the night with silence.

The dominant impression gained from eavesdropping on a cross-section of Western Europe's air fare is the overwhelming popularity of American tunes—from "My Fair Lady" back to "Babes in Toyland." London, Copenhagen, Rome, Brussels. The pattern is the same.

The red-white-and-blue pattern isn't aimed at the visitors, of course, but at the home folks who have apparently succumbed unanimously to be-bop, cha-cha, the Ink Spots, Frankie Laine — and most of all to Louis "Satchmo" Armstrong. He's the man whose records you hear most.

Only Stockholm has a program aimed at tourists directly—mostly weather, news and where to get today's best bargain souvenirs.

Because most of the transmitters are state-operated, the commercial plug is absent. Only a few spots, such as the privately operated Luxembourg transmitter, carry ads—and proclaim them in English. No use bothering the natives.

And there are no mystery stories, few kiddie programs, and the quiz shows avoid the frenetic fury of their overseas twins for a more leisurely and erudite tone.

Administrator For Beardstown Hospital Hired

BEARDSTOWN— At a special meeting of the Schmitt Memorial Hospital Board of Trustees, Kenneth Feagan of Waynesville, Mo., was hired as the new hospital administrator of Schmitt Memorial hospital. Mr. and Mrs. Feagan will arrive in Beardstown Aug. 16.

Mr. Feagan is 52 years old and his background includes many years of experience. He attended the College of Business Administration at Kansas University, and the Army School of Hospital Administration for one year. Courses also, have been taken in Medical Records, Public Health, Sanitation and X-ray technique.

His civilian experience was obtained at American hospital, Picher, Okla. a 75 bed acute general hospital where he was employed from 1922 to 1942. While at Picher he started as an orderly, working his way through each hospital department until being made adminstrator. From 1942 through June of 1957, he has had many important assignments as a major in the Army Medical Service Corps.

R. L. Northcutt, hospital board president, announced that Mr. Feagan had been picked unanimously by the board after several interviews with applicants and reviewing 95 applications for the opening which followed Allen Hicks' resignation of June 17 in order for Mr. Hicks to become the administrator of Pekin Public hospital, Pekin, Ill.

Ashland Man To Attend Reunion Of Buddies

ASHLAND—Mr. and Mrs. [illegible]ert Thompson have left for [illegible]ara Falls to attend the army [illegible]union of Co. B 359 Engineers, [illegible] which Bud was a member in World War II. They will be gone a week.

Mr. and Mrs. Byron Lovekamp left Monday for a vacation in San Diego, Calif.

Mrs. Hattie Douglas, Ashland, accompanied her son-in-law and daughter, Rev. and Mrs. Ed S. Tesh of Lincoln, who left Monday morning for Winston-Salem, S.C., to visit with Rev. Tesh's mother, Mrs. Tesh, for a ten days visit.

Mrs. Grace Kendall left Monday for a week's visit in Jerseyville at the home of her cousin, Miss Flora Day.

Mr. and Mrs. Leigh Herron spent the weekend in Plainville at the home of their son, Rev. and Mrs. Floyd Herron and family.

Mr. and Mrs. J. L. Cravens and family, and Mr. and Mrs. Edgar Birch of Athens; Mr. and Mrs. Joe Kiper and daughter and Preston Kiper of Normal; J. J. Kiper of Litchfield, Ky., were Sunday dinner guests at the home of Mr. and Mrs. Russell Birch and family.

Mr. and Mrs. Nicholas, missionaries to Tibet; Mr. and Mrs. Garland Baer of Mississippi, and Mr. and Mrs. Fleming of Kansas City attended church services at the Church of Christ Sunday morning.

FOR
- INSULATION
- AWNINGS
- WINDOWS
- DOORS
- SIDING
- CARPORTS
- MARQUEES
- DOOR CANOPIES

CARVER'S
466 SOUTH MAIN
PHONE 5-6718

PHILCO
TV and Air Conditioning
Complete Service Dept.
Aerial Installation
HILL'S
Radio & Television
Sales & Service

REYNOLDS MORTUARY
623 W. STATE CH 3-2112
In the service of others for over a Century.
Cost is matter of your own desire.
RALPH G. JONES

Your electric bill is higher when it's hotter

. . . electricity works overtime during the summer

The tinkling of ice cubes in a frosty lemonade, the hard-working purr of a window fan or air conditioner, the hum of a refrigerator that is keeping a salad crisp . . . these are the sounds of electricity working to keep your family cool and comfortable in hot weather.

Electricity works all year long, every hour of the day to make living better and easier for all of us. But during the hot summer months electricity works overtime.

And if your electric service bills go up during the summer, along with temperatures, remember how much more often your family called upon electricity to help keep cool.

ILLINOIS POWER COMPANY
LIVE BETTER ELECTRICALLY

Up to 8 bushels bigger than any other 6½-foot* pickup

New Styleside bodies—standard at no extra cost! America's biggest pickup bodies! Sides of the bodies extend out to sides of cab—makes side-loading far easier! Available in 6½-, 8- and 9-foot lengths!

NEW '57 FORD PICKUP
with Styleside body standard at no extra cost!

New Comfort, new ride! Completely new *Driverized* cab and spring suspension result in a ride that's more like a car than a truck . . . makes it a natural for double-duty, work or pleasure! Inboard cab step, new Hi-Dri ventilation, modern suspended pedals! Fordomatic Drive also available!

New Ford pickups for '57 give you up to 41% more loadspace—at no extra cost! And that's just the beginning of the dividends you get! You get new riding comfort that's mighty close to that of a car; a roomier, stronger *Driverized* cab; huskier frames and axles; advanced modern engines! But biggest dividend of all is the low cost of '57 Ford pickups! Initial cost is low; modern Short Stroke engines, with new higher compression, are designed for low running costs; rugged new frames, axles and cabs contribute to low maintenance costs; Ford resale value is traditionally high; and an independent survey of over 10 million truck registrations prove Ford trucks last longer! Call us today for a convincing demonstration ride.

*Based on comparable ½-ton models loaded to tailgate height and equipped for maximum GVW

FORD TRUCKS COST LESS
. . . LESS TO OWN . . . LESS TO RUN . . . LAST LONGER, TOO!

McCURDY FORD SALES, INC.
235 N. MAIN ST. • PHONE CH 5-7191

— If You're Interested in an A-1 Used Trucks — Be Sure to See Your Ford Dealer —

Final Clearance Summer Shoes $1, $3, $5. EMPORIUM

Stolen Money Does Odd Things To People

LOUISVILLE, Ky (AP)—Money—especially a lot of stolen money—does strange, and different, things to various people.

For example, take the two major figures charged in the theft of upwards of $200,000 from William Marshall Bullitt's Oxmoor estate last Nov. 25.

Arrested Saturday, Carl Jackson, 31, seemed to enjoy telling how he lived it up during the eight months between the robbery and his arrest.

On the other hand, James E. Easley, 35, accused as Jackson's accomplice, said he "lived in misery."

Police and FBI agents charged both with safebreaking and housebreaking. Also arrested and charged with knowingly receiving stolen property were Alphonso Gillespie; Cora Mae Palmer, Jackson's common law wife; Henry Johnson, 39; and Bozzia [illegible], 40. All are Negroes.

Easley, Bullitt's chauffeur, and Jackson are accused of taking the money (the amount of which still is not determined) from a safe in the Bullitt home.

Easley told police he hid his share in the basement of the home, where police found $40,000 in a pipe. He said he spent none of it because "I was afraid people would notice it if I did."

Jackson, on the other hand, gave his share (various versions set it between $51,000 and $137,000) to Gillespie for safekeeping.

Gillespie gave the money to his sister in Washington, D. C., but left it there only three days. He then gave it back to Jackson.

Jackson said the loot was $3,000 short when Gillespie gave it back. Gillespie said Jackson took him to the city dump, "pulled a shotgun and told me to give him the money back or he'd kill me. Gillespie returned the $3,000.

A day or two later, Jackson gave the money back to Gillespie who, in turn, passed it to Johnson, who withdrew $5,000 from the bundle.

Later, Gillespie took the money from Johnson and gave it to Griffin. How much was taken during the passing is not known. Jackson said Gillespie gave him parts of it from time to time and Gillespie says he used some.

Police said those arrested had been under observation since the theft.

VISIT IN BEARDSTOWN

Mr. and Mrs. Albert Sawyer of Atwater, Ill., spent Sunday with Mr. and Mrs. James Littleton and family. They were accompanied here by Miss Beulah Littleton who was a two week visitor in their home.

In the afternoon Mr. and Mrs. Sawyer, accompanied by the James Littletons, called on Mr. and Mrs. Meade Anderson near Beardstown and bought some of the melons grown in that area.

While there they also called on other friends, the Littletons being former residents of Beardstown.

READ THE WANT-ADS

THE BEST BUYS IN SPINET PIANOS
New and Used in Famous Makes as well as all Styles
CASH OR TERMS
THE Bruce CO.
SHOW ROOM
EADES TRANSFER & STORAGE
HAMMOND ORGANS 234 W. COURT

GET INTO THE SWIM!

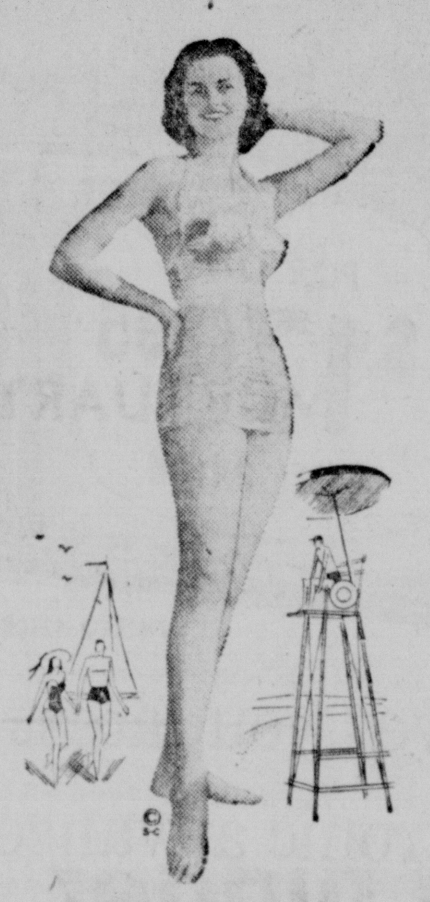

There's no time like the present . . . to start your Savings Account. Even if you have to start your Savings Account on a small scale, start now . . . add to it regularly . . . and watch your financial picture grow brighter.

Remember, money in the bank means more than security . . . it means living with confidence.

THE FARMERS STATE BANK AND TRUST COMPANY
JACKSONVILLE ILLINOIS
MEMBER FEDERAL DEPOSIT INSURANCE CORPORATION

3,000,000 CUSTOMERS CAN'T BE WRONG!

36-INCH NARROW PIN WALE
CORDUROY
★ IN 15 POPULAR COLORS
● White ● Navy ● Gray ● Red ● Rose
● Maize ● Brown ● Lt. Blue ● Tan ● Black
● Gold ● Pink ● Hunter Green ● Apple Green ● Royal Blue
Buy this versatile machine washable corduroy for back to school clothes. First quality, off of full bolts.
Reg 1.19 Per Yd. 88c

81"x99" SIZE
FIRST QUALITY
FAMOUS NAME BRAND
SHEETS
REG. $2.19 VALUE
While They Last Only $1.68
SELL OUT!
Finest, smooth, bleached muslin. Heavy type 128 thread count. Come early, take advantage of the lowest price of the year!

JOHN GREEN
OPEN FRIDAY & SATURDAY NIGHTS 'TIL 9

America To Get Grandstand Seat To See Soviet Man-Made Moons

AP Science Reporter

NEW YORK (AP) — Russia will give Americans a grandstand seat to see the Soviet man-made moons sent up to explore space.

But few Russians are likely to see American-made moons.

Many Americans may see the moons of both nations. Soviet citizens will have only their own to look for.

The reason is not a "moon curtain" — it is not international. It just works out that way due to the orbits each nation has chosen.

Our moons or artificial earth satellites will travel generally east to west around the world.

This means they will be visible only certain distances north and south of the Equator. The northern limit of vision could miss Russia almost entirely. It could miss Europe and many northern U.S. cities also.

But the Russians will send their moons wheeling north to south, near the poles. As the earth rotates beneath them, the moons will cross all parts of the United States as well as Russia.

Both countries plan to send man-made moons circling the earth during the International Geophysical Year. Shot up by rockets, the little metal spheres will be the first explorers of space.

Instruments and radios inside the balls will tell us how empty or cold space is, how intense the sun's rays are, how many cosmic rays and meteors flock through space.

So far the Russians have said very little officially about their moon plans. It's a guessing game whether they can launch one before we do, probably early next year.

But Prof. I. P. Bardin, president of the Soviet IGY committee, has announced the Soviet moons would be launched at a small angle to the meridian, from a yet-undisclosed spot in the U.S.S.R.

This means they will fly north and south and therefore be visible "in all areas of the earth except the central areas of the Arctic and Antarctic," he said.

The U.S. moons—six are planned—will be launched on a southeast course from Cape Canaveral, Fla. Reasons for this site are explained by Dr. John P. Hagen, director of Project Vanguard.

Cape Canaveral is the site of the Air Force test missile center, and is equipped to do the launching job.

The planned U.S. orbits will take the moons over 12 sites where telescopic tracking cameras are being set up.

At least some of these tracking stations can tune in on the Russian moons. The Soviets still have not yet spelled out their plans to track the moons.

Rees-Jones Hold Family Reunion In Murrayville

The Rees-Jones family reunion was held in the Murrayville Park on Sunday, Aug. 4, with 99 members and one guest present. After a basket dinner a business meeting was called by the president, Mildred Mutch.

The minutes of the previous meeting were read by Floresa Brunk, secretary-treasurer.

Those in attendance were Mr. and Mrs. Robert Mutch of Murrayville; Mr. and Mrs. Sam Jones of Murrayville; Mr. and Mrs. Norman Carlson of St. Louis; Mr. and Mrs. Harry H. Rimby of Murrayville; Mr. and Mrs. W. W. Mehrhoff of Murrayville; Mr. and Mrs. Edward Tendick of Murrayville; Mr. and Mrs. Howard Jones and son of Virden; Mr. and Mrs. Eugene Lemon and family of White Hall.

Mrs. Rea Fletcher and Cornelia of Salem; Mr. and Mrs. Donald Blimling and family of Murrayville; Mr. and Mrs. James Jones of Springfield; Mr. and Mrs. Bill Herman and family of Rock Island; Mr. and Mrs. C. H. Evans and son of Springfield; Mr. and Mrs. Verba Spencer and family of Murrayville; Mr. and Mrs. Harry D. Rimby and family of Springfield; Mr. and Mrs. Hardin Rimby and family of Murrayville; Mrs. Floresa Brunk and daughter Becky of Jacksonville; Mrs. Eloise Barton and children, Janine, John and Vince, Mr. and Mrs. Emory Grider and family of Barry.

Mr. and Mrs. Keith DeSherlia and family of Jacksonville, Mr. and Mrs. Clyde McMahan of Roodhouse; Ray McMahan of Jacksonville; Doris McMahan of Springfield and guest Bob Pritchett; Mr. and Mrs. Robert R. Mutch and family of Murrayville; Mr. and Mrs. Claude Lemon and family of Jacksonville; Mr. and Mrs. R. E. Patterson and daughter Sandra Jo, Mrs. John Gutmann and children, Mr. and Mrs. Curtis Coonrod and daughters and Mrs. Dale Gibbons of Roodhouse.

An election of officers for the coming year was held with Howard Jones being elected president and James Jones as secretary-treasurer.

It was also decided that the Rees-Jones reunion be held again in the Murrayville Park on the first Sunday in August 1958.

Kinnett Family Meets For '57

The 12th Kinnett reunion was held Sunday, Aug. 24, at Nichols park with a basket dinner at noon and the afternoon spent swimming at the park pool and socially.

The 1958 reunion will be held in the same location the first Sunday in August. Relatives and friends of the family present were Mr. and Mrs. Loren Hughes, Parrish Kinnett, Lillburn Kinnett, Mr. and Mrs. Hubert Twyford, Wes Norfleet, Mr. and Mrs. William Twyford, Mr. and Mrs. Claude Donaldson and Beaverly and Russell of Jacksonville.

Mrs. Rubie Abbott of Hoffman; Mr. and Mrs. Marvin Kinnett of Murrayville, Peggy and Mary Hunt of Waverly; Mr. and Mrs. Arthur Breitenstein, Judy and Marvin and Mrs. Carrie Miner of Franklin.

The Welcome Wagon Hostess
Will Knock on Your Door with Gifts & Greetings from Friendly Business Neighbors and Your Civic and Social Welfare Leaders
On Occasion of Arrivals of Newcomers to City.
Mrs. Forrest Crouse
Phone CH 5-8364
(No cost or obligation)

GIFTS
for ALL occasions
* * * * *
PET SUPPLIES
for ALL Pet Needs
QUINTAL'S
GIFT & PET SUPPLY SHOP
314 EAST STATE

PRECISION WHEEL BALANCING
STATIC & DYNAMIC
Guaranteed PERFECT Balance
TO WITHIN 1/4 OZ. OF ACCURACY
5,000 Mile Guarantee!
E. W. BROWN
406 S. Main Ph. CH 5-4333

KUTE KURL
BEAUTY SALON
Complete Beauty Service
JANE SIEBER,
PROPRIETOR
147 West Chambers
Phone CH 5-4218
Air Conditioned

PROTECTION—SAVINGS—SERVICE YEAR AFTER YEAR
M-F-A INSURED
GURLEY
Insurance Agency
203 E. Chambers St.
Jacksonville, Ill.
Phone CH 5-7353
Auto - Fire - Hospital - Liability
Quick Claim Service
No Membership Fees or Assessments

SPECIAL
FOR THOSE HOT SUMMER DAYS
NEW FEATHER CUT with casual cold wave, complete $6.95
Heavy Creme Oil Cold Wave $8.50
Hair Cut (any style) $1.00
KAYE'S BEAUTY SHOPPE
228 E. State St. Phone CH 5-6719
(OPEN THURSDAY EVENING BY APPOINTMENT)

TONEMASTER
"THE HEARING AID THAT REVOLUTIONIZED AN INDUSTRY"
NOW You Can See and Try These Nationally Advertised On-The-Head Cordless Hearing Aids With Full Volume and Tone Control.
NO BUTTON IN THE EAR
SPECIAL DEMONSTRATION
DUNLAP HOTEL
WEDNESDAY, AUGUST 14th
H. A. LYONS HEARING AID CO.
304—1ST NAT. BANK BLDG., PEORIA, ILL. PH. 3-7413

TRY A CLASSIFIED AD

Not since TCP such an important gasoline advance!
NEW CONOCO ROYAL with TCP plus
At last! A gasoline that protects as it powers!
First in history to combine exclusive oil-plating action with TCP*... to boost power as it cuts wear as it increases mileage!

© 1957, Continental Oil Company
OUR PLEDGE TO YOU: To give you friendly, considerate, expert service... Conoco Royal Service ...so that you'll always get that Royal Feeling when you drive!
CONOCO
HOTTEST BRAND GOING!
*Trademark owned and patent applied for by Shell Oil Company.
REA'S CONOCO SERVICE, 501 S. MAIN ST., PHONE CH 3-9933

SPECIAL
COMMENCING
AUG. 12 and ENDING AUG. 17
WE WILL GIVE A DISCOUNT OF........ $10.00 PER TON
on all ACME FEEDS. This is your opportunity to purchase this all new line of
ACME FEEDS
AT A SAVING
CASH AND CARRY AT DOCK
T. and H. FARM SUPPLY
623 E. COLLEGE, JACKSONVILLE, ILL.
MEREDOSIA FARM SUPPLY
MEREDOSIA, ILL.

Outside Edge Of Highway Marked As Experiment

WAVERLY — The addition of white stripes along the outside edge of State Route 104 between Auburn and Waverly, has created considerable comment hereabouts during the past few days. Employees of the State Highway Department moved into the stretch of road last Friday and performed the work necessary to apply the new white lines.

By applying a mixture of white paint and ground glass, a stripe has been produced that is more readily visible at night. The purpose of the outside lines is to make it possible for the driver to be aware of the road's edge as well as it's center. It appears that the work done here last week is still on an experimental basis since such an application has not been made on any other highway in this area.

Final Clearance Summer Shoes $1, $3, $5. EMPORIUM

Family Bible Class Meets

MURRAYVILLE — The Family Bible Class of the Methodist Sunday school had a hamburger fry Monday evening at the Murrayville park. After the supper a short business meeting was conducted with the president, Miss Bernice Harvey, in charge.

Those attending were Rev. and Mrs. Richard Seed and family, Mr. and Mrs. Charles McKnelly and Darryl, Mr. and Mrs. David Million and family, Mr. and Mrs. Clifford Walker and family, Mr. and Mrs. Russell Heaton and family, Mr. and Mrs. Joe Million and family and Miss Bernice Harvey.

VISITS FRIENDS HERE

Mrs. Jack Wilkinson, a teacher at the school in New Haven, Mo., and a former graduate of Illinois College, visited friends in Jacksonville recently. She also visited Mr. and Mrs. Dale Russell of Ashland, and Adelia Hamilton of Chapin. She has just returned from California and other western states.

IT PAYS TO ADVERTISE

Diseron-Ross Vows Pledged In Concord Aug. 10

CONCORD—Ruth Ross of Rushville, Ill., and Richard Diseron of Ray, Ill., were united in marriag at the Concord Methodist church at 2 p.m. Saturday, Aug. 10, with the Rev. Robert Birdsell officiating at the double ring ceremony. Mr. and Mrs. Dale Phillips of Rushville were the attendants.

The bride was attired in a street length light blue dress and wore a corsage of pink carnations as was the matron of honor. The groom wore a light grey suit and the best man a blue suit, each wearing a white carnation.

The couple left immediately following the ceremony for a honeymoon in the western states. On their return they will live in an apartment at Rushville. Mr. Diseron will continue to farm with his father and Mrs. Diseron will return to her job at the Court House in Rushville.

Personals

Mr. and Mrs. John Pendergast and sons, Charles and William of Jackson, Miss., have returned to their home after spending the past two weeks with Mrs. Blanche King and Mr. and Mrs. Jim King and daughter.

Mr. and Mrs. William Onker and children, Beth, David and Roger of Milwaukee, Wis., are visiting at the homes of Mr. and Mrs. Harry Onken of Chapin and Mr. and Mrs. Walter Williams of Concord.

Mr. and Mrs. Richard Morris and sons are spending their vacation in the western states.

Eddie Smith and John Mattes have returned home from Canada after attending the wedding of the latter's sister, Marian Mattes of Canada.

Ronnie Taylor of Norfolk, Va., is here visiting at the home of his father, Ray Taylor at Arenzville and Mrs. Taylor's parents, Mr. and Mrs. Albert Brockhouse and Gerald. Mrs. Taylor and children have been here for several weeks with her parents.

Mrs. Maude Baird has returned to her home from a Peoria hospital.

Mr. and Mrs. Robert Schall and daughters Patsy and Lorraine are vacationing in the southwestern states for two weeks.

PATTERSON SCHOOLS TO OPEN AUGUST 28

PATTERSON — Superintendent Charles K. Barnett has announced that the Patterson Grade School will open on Wednesday, August 28. All pupils entering the first and fifth grades should have their physical examinations by that time.

The personnel of the faculty will remain the same as last year, as follows: Superintendent Charles K. Barnett; and grades, Mrs. Allene Savage, Miss Ella Black, Mrs. Florence Young and Mrs. Lela Hubbard.

Bus drivers will be the same also, Leslie Sorrells and Earl McEvers, and janitor, Orville Lovelace.

The busses will operate on daylight saving time.

FORMER RESIDENTS CALL IN BLUFFS

BLUFFS—Mr. and Mrs. Allen Carlton and son, Jimmy, of Niles, Ill., and Mr. and Mrs. A. P. Crowell of White Hall were calling in Bluffs Tuesday. Both families are former residents.

Rev. and Mrs. Charles Chapman and daughter, Debbie, left Sunday afternoon for a two weeks vacation which will take them through Michigan into Canada and the Niagara Falls region.

Mr. and Mrs. Leroy Freesen, in company with relatives and friends from Decatur, enjoyed a weekend in the Ozarks.

Mr. and Mrs. Harold Kilver and family are enjoying a vacation with relatives in Denver, Colo.

READ THE DISPLAY ADS

Today's Crossword Puzzle

Popular Actor

ACROSS

1 Popular actor, —— Young
7 He portrays a —— in a video series
13 Speaker
14 "Lily maid of Astolat"
15 Cylindrical
16 Pelted
17 Organ of hearing
18 Melanesian language
20 Doctor of Medical Science (ab.)
21 Delaware (ab.)
23 In addition
24 Ruler of Tunis
25 Snooze
27 City in England
29 Elders (ab.)
31 Seine
32 Unit of weight
33 Perched
34 Asiatic kingdom
36 Brythonic sea god
38 Wand
39 Green vegetable
41 Ribbed fabric
43 Threefold (comb. form)
44 Bridges
46 Seed container
48 Distant
50 Bullfighter
52 Eluder
53 Form a notion
54 Lamprey fishermen
55 Visitor

DOWN

1 Surf noise
2 Nymph
3 Fruitless
4 Summer (Fr.)
5 Decays
6 Play host
7 Garlands
8 Singing voice
9 Philippine peasant
10 Obstruct
11 Foe
12 Communists
19 Winken, Blinken and ——
22 Endured
24 Finer
26 Piece of stage equipment
28 Calf meat
30 Red ——
34 Regular
35 Meadow
37 Rescind
38 Female ruff
40 Caper
42 Ottoman court
43 Large plant
44 One who (suffix)
45 Fountain drink
47 Accomplisher
49 Poem
51 Unit of reluctance

Answer to Previous Puzzle

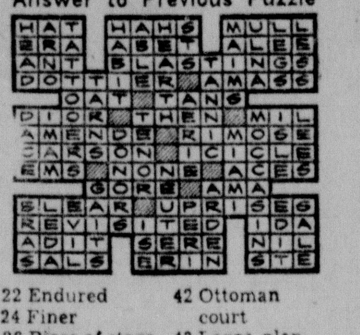

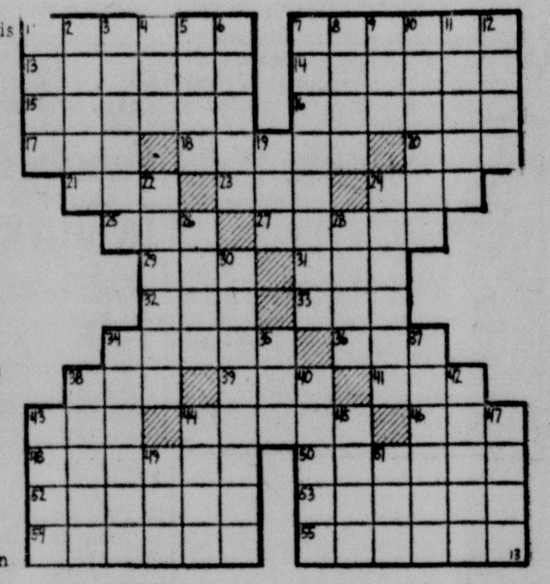

Drug Firms Search For 'Clean' Tranquilizers

By JERRY BENNETT
NEA Staff Correspondent

WASHINGTON (NEA) — Drug companies are trying to produce a tranquilizing pill that's as "clean" as the H bomb.

They're anxious to reduce the "fallout" side effects like jaundice and palsy-type shakes which temporarily strike some nervous executives after the pill has calmed them down.

And they won't be completely contented until they have one that's 100 per cent "clean."

Dr. Jonathan Cole, drug expert for the National Institute of Mental Health, reports a number of the large drug companies are working "a mile-a-minute" on the project.

* * *

However, the "dirty" pills are still showing startling results in the fight against mental illness. In addition to patients, they're even affecting the management and architecture of mental hospitals.

Dr. Cole believes tranquilizers are placing less emphasis on the need for large state institutions to treat mentally ill people. The chief of the Institute's Psycho-pharmacology Service Center thinks the trend is switching to local community hospitals. This is because, in many cases, the drugs speed cures so fast that prolonged treatment in special state hospitals is unnecessary.

Since these institutions are usually located many miles from a patient's home, it's difficult for his loved ones to visit him. Also distance sometimes hinders proper operation of social agencies who aid patients and their families.

These problems would be solved if a patient could be treated in his home town. Dr. Cole predicts tranquilizers, along with other psychiatric improvements, will enable more regular community hospitals to care for mental cases. He also thinks the large institutions may start building local sub-stations.

* * *

Already symptoms of the tranquilizer age are showing up in plans for future hospital construction. Since many violent patients can now be more easily calmed, the need for maximum security wards is less pressing. The new trend points to more recreational rooms. Recently the California legislature recommended a temporary halt on large mental hospital expenditures until the drugs' effects on design are fully known.

Dr. Cole agrees there's a strong chance for the architectural new look. He says that on a recent tour of mental hospitals he saw many seclusion rooms being used as ordinary bed rooms. Also he reports most disturbed wards were very quiet. Dr. Cole believes future patients who need restraining will be rare cases.

However, the tranquilizer authority has his doubts about ever finding an absolutely "clean" pill. "I think we can find tranquilizers with minimum side effects," he declares, "but none with no side effects at all."

Dr. Cole explains there's a good chance the part of the nerve system which causes tranquilized people to relax also controls some of the side effects. So, it may always take a few physical shakes to get rid of the mental ones.

ENTERTAINS AT SUNDAY DINNER

Rev. and Mrs. Lee Anderson of Roodhouse and Mr. and Mrs. John Friend and David of Jacksonville were Sunday dinner guests of Mr. and Mrs. Melvin Koehler and family near Nortonville.

Afternoon and evening callers included E. H. Friend of Franklin; Lawrence Jones and Robert Adcock of Murrayville; Mr. and Mrs. Jack Ralston and son and Mrs. Cecile Ralston of Roodhouse; and Mr. and Mrs. Everett Hamm of Woodson.

John Schapiro, president of Laurel race track, has been elected an honorary member of the French Racing Writers' Assn.

Boston-Stevenson Descendants Hold Annual Reunion

Thirty-nine descendants of William C. and James Stevenson and Mr. and Mrs. Anthony Boston met Sunday, August 4, at the MacMurray cabin for their annual reunion. After a potluck dinner, the president, Jack Stevenson, welcomed the members present and called the business meeting to order.

The following officers were elected for the coming year: president, Maurice Head, Carlinville; vice president, Frank Ogle, Literberry; secretary-treasurer, Mrs. Florence Patterson, Jacksonville; historians, Miss Anna L. Stevenson and Mrs. Marie Ranson of Jacksonville.

The historians reported on activities of the various members, and read letters from out-of-town people who could not attend. The new president issued an invitation to everyone to attend the reunion the following year on the first Sunday in August at the same location.

The oldest person present was Mr. Harry Boston, Carrollton, age 87, and the youngest was John Ross Pflughoeft, age one year, grandson of Mrs. Rachel Ross, Virginia.

The death during the past year was Mr. Floyd Boston, Jacksonville, February 3, age 73.

The marriage during the past year was Miss Patty Doyle, daughter of Mr. and Mrs. Ebert Doyle.

Births during the past year were a daughter, Ann Elizabeth, to Dr. and Mrs. Don Gilchrist, Orange, Texas, July 9; a daughter, Mary Margaret to Mr. and Mrs. Keith Crum, Milwaukee, Wis., June 1, 1957.

The following out-of-town members were present: Mr. and Mrs. Frank Ogle, Literberry; Mrs. Ann and Miss Becky Bealmear, Murrayville; Mrs. Nelle and Mr. Maurice Head, Carlinville; Mr. and Mrs. Walter Keune, Virden; Mr. Harry A. Boston, Carrollton; Mrs. Rachel and Miss Eloise Ross, Mrs. F. A. Pflughoeft, Jane, Martha, and John Ross Pflughoeft, Virginia.

The following people attended from Jacksonville: Mr. and Mrs. Howard Stevenson, Mr. and Mrs. Jack Stevenson, Ronald and Diane Stevenson, Miss Frances B. Moy, Miss Anna L. Stevenson, Mr. and Mrs. Edward Moy and Danny Moy, Mrs. Lloyd Slagle, Mr. W. E. Boston, Miss Ruby Deweese, Mr. and Mrs. T. B. Ranson, Miss Eve Myers, Mr. and Mrs. Ray Patterson and Mrs. Helen Hinde and J. P. Hinde.

TURKEY DINNER HONORS BLUFFS FAMILY

A turkey dinner was given in honor of Mr. and Mrs. Alfred Berghaus of Bluffs, Ill., at the home of Mr. and Mrs. A. F. Heitbrink of 664 S. Diamond.

Other guests present were Mary Russwinkel, Mr. and Mrs. Hal Baker and children, Miss Aliene Berghaus, Mr. and Mrs. Jack Spradlin, Harvey and Glenn Berghaus, Stan and Charles Heitbrink and Donnie Blackburn of Alton.

DID HE?

OLIVE BRANCH, Miss. (AP) — Mrs. E. W. Littlejohn called a plumber to work on a water heater and soon thereafter her daughter, Joan, called her dog.

The plumber's assistant answered: "No, mam, he didn't, he just barked."

This went on for some time before the dog, name of Diddy Bite, showed up and ended the confusion.

WHICH 4-DOOR SEDAN IS RIGHT FOR YOU?
(There's one to suit every preference and purse)

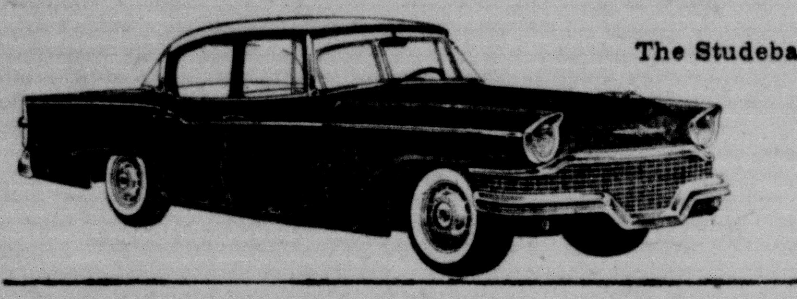

The Studebaker CHAMPION Deluxe
Powered with Studebaker's economical Sweepstakes Six . . . handsomely, yet functionally styled . . . the Champion Deluxe is a distinctive car at an attractively low budget cost.

The Studebaker COMMANDER Deluxe
A powerful, high compression V-8 drives this sedan. Exterior and interior are carefully crafted to insure up-to-the-minute beauty for years to come . . . and a score of exclusive features add to the pleasure of driving and ease of handling.

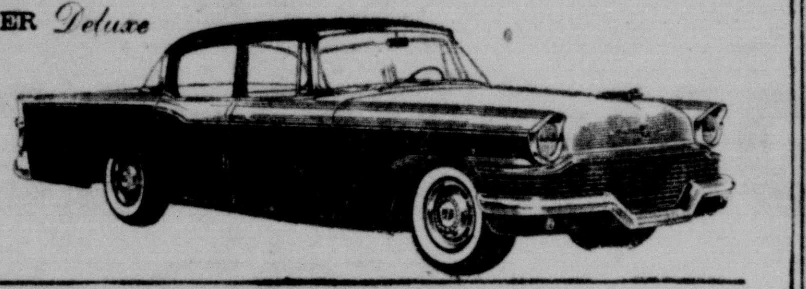

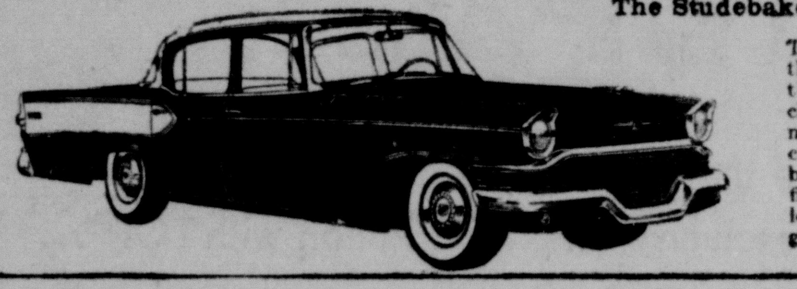

The Studebaker PRESIDENT Classic
The distinguished leader of the 4-door Studebaker line, the President Classic includes such standard equipment extras as thick piled carpeting, foam seating, 4-barrel carburetor, and safety fin brakes. This car, with its long 120½" wheel base, will grace any occasion.

The PACKARD Clipper TOWN SEDAN
Luxurious to the smallest detail, inside and out . . . exceptionally responsive, as only a car with a built-in supercharger can be. More than seventeen feet long this Packard hugs the road . . . gives a smooth, swayless ride regardless of road surface.

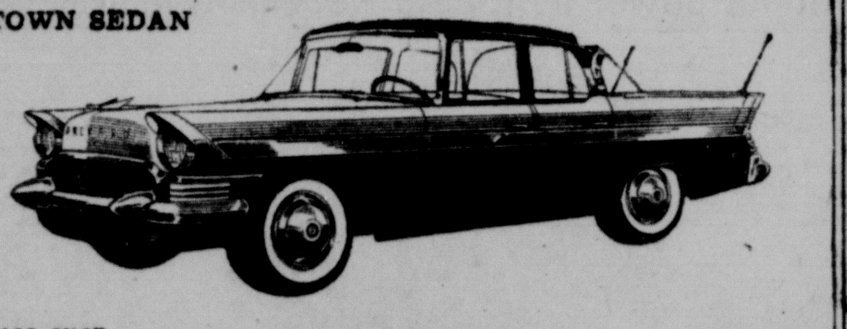

For the best car values ever...
Studebaker-Packard CORPORATION
Where pride of Workmanship comes first!
WALKER MOTOR CO., 218 W. Court St., Studebaker
ENLOE MOTOR CO., 923 S. Main St., Packard

There IS A Difference Between A 1957 And A 1958 ZENITH T. V.
1958 ZENITH HAS
(1) NEW STYLING (2) NEW TUNING
(3) ALL NEW ZENITHS HAVE PROVEN EXPENSIVE HORIZONTAL TYPE OF CHASSIS
(4) ZENITH HAND WIRES TV CIRCUITS
Yes, The 1958 ZENITH Has Even More Quality Than Ever Before
SEE THEM AT
BURKE'S TV
COMPLETE TV SERVICE
329 SOUTH MAIN PHONE 5-2617

PART TIME HANDYMAN
Coin Wash has opening for mechanically minded handyman to keep machinery in repair.
TWO SERVICE CALLS A DAY
ADJUSTED TO YOUR HOURS
POSITION OPEN AUGUST 15th
WRITE:
ALODAN CORPORATION
222 Reisch Building Springfield, Illinois
REPRESENTATIVE WILL CALL ON YOU

BUY NOW -- PAY LATER -- BUY NOW -- PAY LATER
PHILCO HTV
HYPER-POWER TELEVISION

gives you latest electronic advances:
Hyper-Power Chassis with Spur-Switch Turner • Hy-Volt Output • Range Switch • Starbright Aluminized Picture Tube (262 sq. in.) plus Filter Lens • Top Front Tuning • "Big 10" Sound Out Front Speaker • Slenderized Ebony Finish Cabinet.
Only $5.00 DOWN
COME IN AND SEE NEW PHILCO HTV
WE SERVICE WHAT WE SELL
Firestone STORES
54 NORTH SIDE SQUARE PHONE CH 5-8313
BUY NOW -- PAY LATER -- BUY NOW -- PAY LATER

WEDNESDAY ON TV

Wednesday, August 14

A.M.

7:00 (5) (10) (20)—Today
(4) (7)—Jimmy Dean
7:45 (4) (7)—News
8:00 (4) (7) Captain Kangaroo
8:45 (4) (7) News
9:00 (4) (7)—Fred Waring
(5) (10) (20)—Home
9:30 (7)—Foods, Fads and Fashions
9:45 (4) (7)—Arthur Godfrey
10:00 (5) (10) (20)—Price is Right
10:30 (4) (7)—Strike It Rich
(5) (10) (20)—Truth or Consequences
11:00 (4) (7)—Valiant Lady
(5) (10) (20)—Tic Tac Dough
11:15 (4) (7)—Love of Life
11:30 (4) (7)—Search for Tomorrow
(5) (10) (20)—It Could Be You
11:45 (4) (7)—Guiding Light
12:00 (4)—Recallit and Win
(5)—Charlotte Peters
(7)—News
(10)—Tex and Jinx
(20)—News & Weather
12:15 (20)—Bernie Johnson
12:30 (5)—Headline
(7)—As The World Turns
(10)—Club 60
12:45 (4)—News
12:50 (4)—Community Album
(10)—Market Report
1:00 (4) (7)—Our Miss Brooks
(5) (20)—Club 60
(10)—Noon
(10)—News, Weather
1:30 (4) (7)—House Party
(5) (10) (20)—Bride & Groom
2:00 (4) (7)—Big Payoff
(5) (10) (20)—Matinee Theater
2:30 (4) (7)—Bob Crosby
3:00 (4) (7)—Brighter Day
(5) (10) (20)—Queen for a Day
3:15 (4) (7)—Secret Storm
3:30 (4) (7)—Edge of Night
3:45 (5) (10) (20)—Modern Romances
4:00 (4)— Look, Listen, Learn
(5) (10) (20)—Dear Phoebe
(7)—Children's Hour
4:10 (4)—Fred Moegle
4:30 (5)—My Little Margie
(10)—Trouble With Father
(20)—Story Time
5:00 (4)—Gil Newsome
(5)—Wranglers Cartoon Club
(7)—Cactus Club
(10)—Movie
(20)—Circus Time
5:30 (5)—Steve Donovan
5:40 (7)—News, Weather and Sports
5:45 (20)—News, Weather
5:55 (10)—Weather
6:00 (4) (5)—News
(7)—Hal Barton
(10)—Steve Donovar
(20)—Regal Theater
6:15 (7)—News
6:20 (4)—Your Federal Agencies
6:30 (7)—Duffy's Tavern
(4)—Famous Playhouse
(10)—Lone Ranger
(5) (20)—Helen O'Connell Show
6:45 (5) (20)—News
7:00 (4) (7)—Vic Damone
(5) (20)—Masquerade Party
(10)—Disneyland
7:30 (5)—Father Knows Best
(20)—Club Playhouse
8:00 (4) (7)—Millionaire
(10)—Navy Log
(5) (20)—Kraft Theater
8:30 (4) (7)—I've Got A Secret
(10)—Moment of Decision
9:00 (5) (10)—This is Your Life
(4) (7) (20)—U. S. Steel Hour
9:30 (10)—Confidential File
(5)—Dr. Hudson
10:00 (5)—Rosemary Clooney
(4)—Star Performance
(7) (10) (20)—News
10:30 (4)—Movie
(5)—Studio 57
(7)—Movie
(10)—Code Three
(20)—Star Performance
11:00 (5)—News, Weather
(10) (20)—Tonight
11:15 (5)—Headline
11:45 (4)—News, Weather
(5)—Movie Museum
12:00 (5)—Around the World
(4)—Movie
12:15 (5)—Weather Report, News

TERRY MOORE DROPS DIVORCE ACTION

SHELTER ISLAND, N.Y. (AP)—Actress Terry Moore says she is dropping divorce procedings against her wealthy husband, Eugene C. McGrath.

The 28-year-old screen star announced her decision Monday after spending the weekend with McGrath at a beach cottage here.

Miss Moore and McGrath, 35, were married Jan. 1, 1956. She started divorce proceedings last June, charging him with "notorious association with other women."

LISTEN TO WLDS!

Jacksonville Second In Colt League Regional

In Kalida, Ohio Monday Jacksonville won second place in the Northern regional Colt League tournament. From left to right the players are (first row) Micky Walker, Larry Sellers, Donnie Schillinger, Dick Goheen and Billy Upchurch, bat boy; (second row) Raymond Smith, Buddy Elliott, Joe Dennis, Mike Hudson and Irwin Todd; (third row) John Fitzpatrick, Carol Rea, Raymond Stone, Merritt Norvell and Coach Don Painter.

Mrs. Ferreira Returns From Conference

Mrs. Lorene Ferreira, 320 West Pennsylvania avenue, was in attendance at the tenth annual Christian writers and editors conference, American Baptist Assembly, held July 27 to Aug. 3 at Green Lake, Wis.

Mrs. Ferreira is a cottage parent in the Illinois Braille and Sight Saving School.

The conference was open to editors, writers, and "would-be writers" of all denominations, 32 various denominations having been represented. The National Council of Churches cooperated with the American Baptist Assembly.

Among the speakers were Elizabeth Yates, author of several award-winning novels; Anna Perrott Rose Wright, author of best selling novels; Clarence W. Hall, a senior editor of Reader's Digest, and Kenneth L. Wilson, managing editor of Christian Herald.

Mrs. Ferreira stopped in Rockford, Ill., while enroute home and visited her son, Howard Ferreira and family.

CECIL B. DeMILLE IS 76

HOLLYWOOD (AP) — Moviemaker Cecil B. DeMille observed his 76th birthday by announcing that he hopes to make another film based on the Bible.

His last production, "The Ten Commandments," has been his most successful. Trade papers report it has grossed nearly 23 million dollars.

Closed For Vacation
Howard Davidson's Tavern
Open August 20th

First Scout Leader Training Session To Be Held At Woodson

Cub Scout leaders basic training will be offered in three sessions, beginning Wednesday, Aug. 14, at 7:30 p.m., according to Morris Gotschall, leadership training chairman of the Honest Abe Boy Scout district.

John Ennis, of the training committee has organized the course and has announced that the first meeting will be at Woodson American Legion Hall, with leaders of Pack 159 as hosts.

Mr. Ennis stated that the course is being given for Cubmasters, Den Mothers, and Pack Committeemen, but that any interested Cub Scout parent is welcome to attend. The first meeting is especially helpful to new parnts in Cub Scouting, since considerable time is spent on the Cub Scout achievement plan.

There are now 13 Cub Packs serving over 400 boys in the Honest Abe district which includes Cass, Morgan, Scott and the northern part of Greene counties. These packs are located in Jacksonville, Waverly, Winchester, White Hall, Woodson-Murrayville and Beardstown, which has three newly organized packs.

Parents from communities which do not have Cub Scouting are invited to attend any or all of the three training sessions. A representative from the district organization and extension committee will be present at all three meetings to meet with anyone interested in forming a new pack. So far this committee, which is headed by Larry Bottomley, has had requests for information about Cub Scouts from Meredosia, Chapin, Virginia, Literberry, Ashland, Chandlerville.

Meeting places for the other two sessions of the basic training will be announced later. Cub leaders who missed a session at earlier courses are urged to make them up now.

Coin Box With $10 Stolen At Lukeman Garage

Lukeman's garage on West State street was burglarized Monday night or early Tuesday morning, with an estimated loss of $10 stolen from the coin box of a cigaret machine.

Patrolmen Hill and Daniels found a window open on the east side of the building at 3:45 a.m., while making their rounds.

A suspect was picked up for questioning later in the morning. Police found $13.50 in nickels and quarters in possession of the suspect, against whom no charges have yet been preferred.

READ THE WANT-ADS

Local Youths Defeated In Ohio Finals

After three wins in the North Regional Colt league tournament it was Jacksonville's turn to lose. And lose they did, two heartbreakers to Martin's Ferry of Eastern Ohio.

Merritt Norvell hurled for Jacksonville and gave up only four hits. Martin's Ferry, however, managed to get three unearned runs on five Jacksonville errors to win the first one five to one. Jacksonville had one run, five hits and five errors; at the end of nine. Martin's Ferry had five runs, four hits and one error.

In the second game John Fitzpatrick carried Jacksonville's hopes in the double elimination tournament. Fitzpatrick gave up only four hits but Martin's Ferry made the most of it in gaining three runs to the two that Jacksonville was able to pick up. At the end of the second nine it was Martin's Ferry with three runs, four hits and two errors and Jacksonville with two runs, five hits and three errors.

Over 160 teams competed in the Northern region. Jacksonville copped second place in the region and a handsome trophy. Van Wert of Indiana came in third and Mount Pleasant, Mich. was fourth.

Fricke Buys Out Partner In Funeral Home

LINCOLN, Ill. —James Stubblefield of Jacksonville, bidding on behalf of Armin E. Fricke, made the high bid of $108,100 for the Dammerman & Fricke Funeral Home assets at public auction Monday afternoon at the Logan county court house.

There were three bidders: Fricke, Dammerman and Stubblefield, and at conclusion of the sale Stubblefield announced he was bidding for Fricke, who is a former Jacksonville resident. Fricke reentered the funeral profession several years ago after having served as chief deputy in the Morgan county sheriff's office, and as coroner of Morgan county.

Bidding started at $70,000 with Master In Chancery William C. Bates Jr. conducting the sale, for settlement of a partition suit brought by Herman Dammerman against Armin E. Fricke and others.

Fricke said the business would continue under the partnership until the sale was confirmed in Circuit Court.

Soil Bank Plan To Be Explained At Carrollton

CARROLLTON — Melvin P. Gehlbach of Lincoln will present the Soil Bank Plan at a special meeting to be held in the Greene County Farm Bureau hall August 19 at 8 p.m.

Representatives will be present from Greene, Macoupin, Jersey Calhoun and Scott counties. The meeting is being sponsored by the Greene County Farm Bureau and all interested persons are invited to attend.

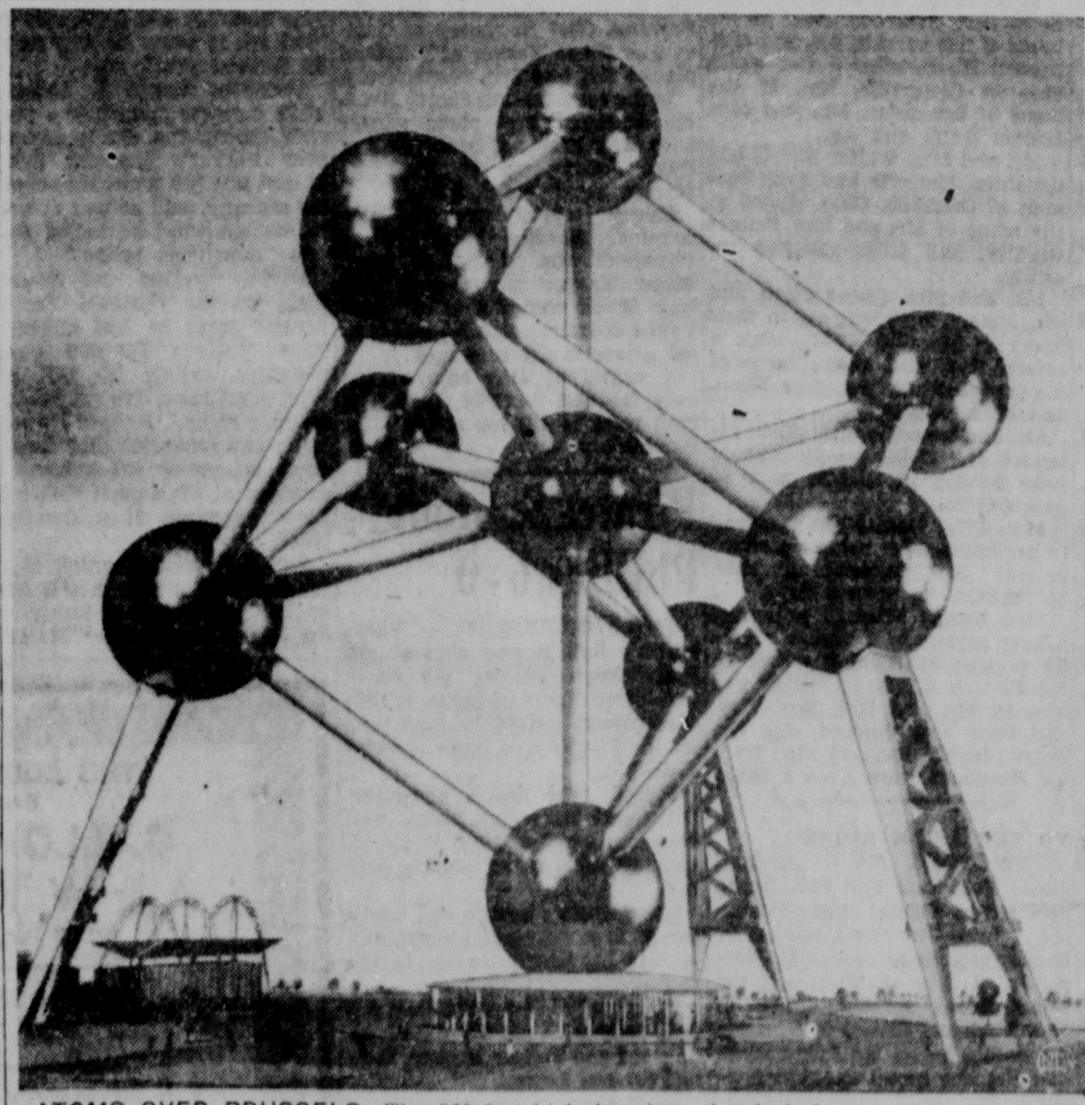

ATOMS OVER BRUSSELS—The 360-foot-high Atomium, sketched above, will be the dominant theme-structure at the 1958 Brussels World's Fair. Equivalent to a 30-story skyscraper, it will represent the atomic structure of an elemental iron crystal enlarged 160 billion times. The Atomium consists of nine gigantic steel spheres, each 59 feet in diameter, interconnected by a series of 95-foot tubular passageways. The structure, with an overall weight of 1,400 tons, will rest on a base sphere with additional support from a trio of rigid steel pylons buttressing the three lower spheres.

'Free' Newsprint For Southeast Asia Puts Commie Propagandists In The Red

By EDWARD R. KENNEDY
NEA Special Correspondent

BANGKOK—(NEA)—A notable "contradiction" may be aired behind closed doors in Peiping soon as a result of Red China's most successful infiltrations of the press in Southeast Asia.

The Chinese Communists were wooing and winning a great deal of editorial support by supplying newsprint from the mainland free or at prices 35 per cent below the world market.

In pro-Western Thailand, in soon-to-be independent Malaya and in neutral Cambodia, the Reds struck this bargain—generally with overseas Chinese publishers—in exchange for full editorial support of Communist policies and favorable news treatment.

The "contradiction" arose when it became evident that the propaganda gambit was successful but that Red China simply could not maintain an adequate supply of cheap newsprint.

Trying to conceal this fact from the publishers, the Communists bought Czechoslovakian paper in Hongkong, re-wrapped it and labeled it "Made in Mainland China." Southeast Asian publishers discovered the true origin when the paper was used up and iron rims on the rolls were found to be stamped "Made in Czechislovakia."

* * *

Meanwhile the less scrupulous publishers found out they could report false circulation figures and have plenty of cheap newsprint left over to peddle out the back door.

Thus the Chinese Communists find themselves committed to a deal which forces them to buy expensive newsprint, then sell it at low prices or give it away in exchange for editorial favors, knowing full well that a good portion of it is going for other uses to the publishers' capitalistic profit.

Here in Bangkok, the Chicoms offered newsprint at $160 a ton, compared to the world market price of $230 a ton delivered with duty paid. The long term payments are to be written off against the number of inches of editorial matter devoted to Red China. Cash and equipment have also been put up to buy the Communist line.

One Bangkok Chinese language daily was on the ropes last fall. Debt-ridden, it was even unable to meet its payroll. Without subsidy, it had been supporting the pro-Nationalist point of view.

* * *

Its publishers made a trip to Hongkong and met a Chinese Communist fixer. He was handed $10,000 in cash to pay off debts and employes. A new Japanese rotary press valued at $40,000 was provided and to keep the press busy, $50,000 worth of newsprint was supplied. Total cost for a new editorial point of view — $100,000.

When the new press was installed, the paper increased its size by four full pages daily which are devoted to favorable articles and news stories about mainland China.

Three other Bangkok Chinese dailies considered the deal and estimated they could save about $9,000 a month if they accepted, but so far they have made no decision. Discussions were also underway to supply paper for two leading Thai language papers, but since the mainland production has fallen short of the expected exportable supply, these deals may not be concluded.

A leading daily in Malaya and two papers in Cambodia are also reported to be trading propaganda for newsprint.

Chinese observers here comment that the pro-Communist propaganda printed by the two committed papers here is gaining wide acceptance among the uneducated circles and youthful student groups. It is not effective with the older businessmen who are more interested in long-term profits than in politics.

"Chinese commercialism will outlast Chinese Communism," one observer pointed out. "And any Chinese businessman knows you cannot indefinitely sell something for less than it costs."

They do not expect the newsprint bonanza to last.

Whiz's Mother And Psychologist Agree Boy Genius Is Not Necessarily Unmitigated Brat

YONKERS, N. Y. (AP)—Many people, confronted with a boy genius, immediately assume the child must be a brilliant but unmitigated brat.

True or false?

False, say experts like Dr. Irving Lorge, psychologist of Columbia University, who has made broad studies of gifted children.

False, says Mrs. Albert Strom, whose testimony might be considered prejudiced except that she appears to have examined the question critically. Her son Robert, 11, is probably the country's best known juvenile brain, having won $224,000 on TV with hisubiquitous knowledge of the sciences.

More than 99 per cent of gifted children, Dr. Lorge has found, usually are well rounded emotionally. Other authorities agree that a child highly developed in one area frequently is well developed in others and in his ability to get along with people.

Living with Robert Strom, concedes his mother, is like living with a Roman candle. "He emits sparks all the time. He is intense about everything. The most frequent phrase we have to use with him is 'Simmer down.'"

But, she also points out, the boy responds to authority, he recognizes he is a child in an adult world (where few adults have his high I. Q. or special knowledge) He is a highly social creature who plays child games with other children and is well liked by them. His teachers find him well adjusted although there is very little they can teach him.

Mrs. Strom holds a master's degree in education. Her husband teaches electricity in a vocational school. Their older son Stephen, 14, also is highly gifted; he attends a special science high school for children with rare ability. Robert has just completed fifth grade in a public elementary school.

At 3, Robert could read and write. At 4, he was typing. At 5, he was writing stories. At 7, he taught himself the piano. At 9, he taught himself algebra. Now, his current bedside reading includes books on geometry, physics, geology, electronics, anthropology, advanced mathematics, stories from Shakespeare as well as juvenile mysteries and space cadet fiction.

For his 11th birthday in June, Robert asked for and received three new books—"An Introduction to Symbolic Logic," "Geometry of Four Dimensions" and "Prelude to Mathematics."

Can such a boy be anything but bored in the ordinary school?

"That's the amazing thing," says his mother. "I keep wondering when he'll start to cut up in class. But he's very adaptable. He respects the teachers' authority. They say he does not try to dominate the class or all the answers; he is not a wild hand-waver.

"If school does bore him, he doesn't complain about it. He goes through the motions of relearning things he has known well for years. Sometimes he will come home and poke fun at the arithmetic he learned that day. But in school, the teachers tell me, he does not flaunt knowledge."

Several times the Stroms have thought of sending Robert to a special school where the academic challenge would be greater. But they decided against uprooting him on the grounds the boy is socially happy in public school and would miss his classmates.

Robert almost always scores 100 on school tests. One recent and rare exception was a 95 he scored on a social studies test. One question undid him.

"The question," recalled Robert, a dark, solemn boy who paces when he talks, "was: What is the most important rock quarried in New England. I said granite. They said marble. What are you going to do?"

"I agree with him," said his older brother, who is not always this loyal.

The conversation was conducted long-range. The boys' parents were talking with me in the tiny kitchen of a summer cottage the Stroms have in Yonkers. The boys were supposed to be in their own rooms, out of earshot. But the house was so small the boys could hear us anywhere. Occasionally, they gossiped between themselves, tapping on a wall.

"All right, boys," their mother shouted, "stop sending those messages in Morse code."

"Most people," Mrs. Strom continued, "have the wrong idea of how a gifted child is raised. They think we have a set of guns—one labeled 'learn to type,' another labeled 'learn geometry,' and so on. Not so, at all. We haven't pushed the boys. We've just tried to keep up with them. We've tried to answer their questions or tell them where to find the answers. This is not always easy; it takes a lot of energy."

What factors, one wonders, account for a gifted child? Is it simply the high intelligence he was born with?

"That, I would say, is about 75 per cent of it," Dr. Lorge says, speaking generally and without reference to any particular child. "The rest is explained by environment, by a home situation which places a high premium on learning, by parents who stimulate and reward intellectual achievement."

To this, Mrs. Strom would add the factor of basic curiosity. Also, she says, neither she nor her husband consciously stimulated or placed a premium on intellectual activity.

"It was always the boys who set the pace. We simply tried to satisfy their curiosity. Both boys asked many questions long before they could talk. They'd grunt and point and we'd say, 'that's a table,' 'that's a chair,' and so on."

The Stroms say neither of their gifted boys is ivory towerish, morose, introverted or exclusively intellectual. They love baseball and basketball as much as any boys, they devour sports and mysteries on TV. They can rattle off the top 10 pop tunes any week, and, like brothers almost anywhere, they can't pass each other in the hall without at least a minor skirmish.

"Robert has had four black eyes," his mother said, with almost a touch of pride. "One from playing baseball, the other three from fooling around with his brother."

I talked alone with Steve, who currently is busy building a 10-inch telescope for his high school astronomy class. What did he think of Rob?

"I guess I can live with him a couple of more years."

Did he ever wish his brother was just a little less smart?

"No. At least, he's somebody to talk to."

I talked alone with Robert, who was busy tinkering with a ham radio set he won on a quiz show. He explained the set very patiently, demonstrated some codes, explained that he was awaiting his FCC license. Then suddenly he came around, looked over my shoulder at my notes and said:

"You'd better make sure you say I'm not actually sending any messages. I'm not. The aerial is disconnected. I can't really send until I get my license."

Did he ever wish he was never on TV?

"I don't think so."

Why this great passion for science?

"I just like it. I guess Steve helped interest me in it."

Is he still excited about being on TV?

"TV isn't such a big deal. Now that offer from IBM of a job when I grow up to do mathematical computer work, that was a big deal. Maybe when I grow up, I'll work in mathematical physics.

Suspect Held For Robbery Of Jersey Station

JERSEYVILLE — The safe at Bob's Standard Service Station in this city was robbed of cash to the amount of $160.00 during the hour between 11:00 a.m. and noon Monday.

The loss of the money from the cash drawer was discovered about noon and Chief of Police H. H. Blackorby Jr., was notified. Suspicion centered around a youth who had been in the vicinity during the hour when the money disappeared.

Blackorby went to the home of a friend of the suspect two miles west of Jerseyville where he found the youth with his car. A search of the vehicle brought forth $148 of the missing money. Blackorby placed the youth under arrest and brought him to the county jail.

Complaint charging larceny was filed against the youth, booked at the county jail as Larry E. Bailey, age 17. The boy was arraigned before Justice A. Thatcher and a preliminary hearing set for August 22 at ten a.m. Bail for appearance was fixed in the amount of $2000.

If you have a two-temperature refrigerator, you can usually keep food in the zero-degree freezing section for several months.

ABANDON RESCUE ATTEMPTS—Carrying baskets and cables, members of the German rescue team, ascend Eiger Mountain in Grindewald, Switzerland, before blizzards forced them to abandon their attempt. It is assumed that the three trapped Alpiness have perished.

It was Alfred Hellpart, a German guide, who effected the rescue of Claudio Cordi, one of the four climbers.

THEY OUGHT TO BE IN A MUSEUM—And they are. It was moving day for the Cleveland (Ohio) Museum of Natural History and these characters got out for a breath of fresh air and wound up in front of the lens of an enterprising cameraman. The "thing," at left, is Terry the Pterodactyl, perched over the entrance of the new museum. He—or maybe it's she—is one of a pair of the flying reptiles at the $900,000 structure. Oswald, the orangutan, center, could be accused of making a monkey out of himself in the new offices. Oswald uses his seven-foot armspread with dramatic effect. Peeking Pierre, right, is the nosiest of the museum inhabitants. The prehistoric swimming reptile, called a plesiosaur, sticks his head out of a window to see what's doing out on the 11-acre grounds of the museum.

Harry Grayson's SCOREBOARD

By HARRY GRAYSON
NEA Sports Editor

NEW YORK—(NEA)—Cookie Lavagetto, who has won pennants and broke up a no-hit World Series game with a pinch-hit against the right field fence, put on his Washington uniform. For a ballplayer who knows what it is to win this in itself is an intensely brave act.

Nothing, however, compared to what Lavagetto, the old Brooklyn hero, was about to say.

Had Calvin Griffith said anything to him about a contract for next year? Cookie was, you see, the first of the interim managers to popular this season.

"Calvin hasn't brought up the subject as yet," said Lavagetto, "but I believe I have a good chance to stay."

Lavagetto actually wants to manage the Senators. He is a most courageous man. Perhaps it's the historic buildings in Washington.

Outside his office, the players were playing cards, waiting until it was time to take batting practice. Lavagetto looked at the hired hands and it gave him an idea of how to describe his team.

"The Yankees start with aces back to back," he said. "I open with deuces. Once in a while I beat an ace with a deuce, but the percentage definitely is against me."

* * *

The Senators are a rare collection of inadequates. They are loaded with athletes who couldn't make it elsewhere. They are intolerably slow. The club is seventh in the league in batting, sixth in fielding. There isn't a starting Washington pitcher in the first 30 earned-run averages, where Ted Abernathy and Chuck Stobbs are holding up the league with 6.99 and 6.55, respectively.

Joe Black walked by. Big and wide-shouldered and still young, Black should be able to throw the ball through cement. But his arm seems shot and no other outfit wanted him. Lavagetto took him because when you manage the Senators you take anybody you can get.

Do the Senators have anybody of worth in the minors? Lavagetto shook his head.

"Charley Dressen looked all over the minors and says we don't have a ballplayer," he explained. "And you know you can't buy a good one. Sure, you can trade. Somebody'll give me two 35-year-old guys for Roy Sievers."

* * *

Meanwhile, Lavagetto has to struggle along with the culls, cheered only by Sievers' spectacular home run hitting, which is about all that is keeping a dying franchise alive.

The Senators have had a long and dismal history, but the situation never before was as bad as it is today. And the Griffiths and the Robertsons have neither the inclination nor the means to do anything about it.

Yet Cookie Lavagetto, the winning ballplayer, wants to come back for more next year.

He would make an excellent third in a Russian roulette game, this manager who, because of a total lack of speed, has to play brute strength baseball with .180 hitters.

'Morale Still High' For Teams Trailing Runaway Milwaukee

NEW YORK, (AP)—"Our morale is still high."

This identical quote emanated from four different National League camps Tuesday. The camps, as expected, were identified as located in St. Louis, Cincinnati, Brooklyn and Philadelphia.

The morale is about the only thing that can be classified as "up" for the Cards, Dodgers, Redlegs and Phillies who are chasing the runaway Milwaukee Braves by 5½, 6½, 7 and 9 games, respectively.

The feeling is that the four Milwaukee-chasers must make up some of the lost ground during the next six days or wait until next year. During the past week these clubs have done their pursuing in a disorderly retreating fashion. The Cards lost 6½ games to the Braves, the Dodgers 5½, the Reds 4 and the Phillies 5.

A week ago, the Cardinals were in first place in the most exciting pennant race the National League has had in years. No more than three games separated the first five clubs Tuesday, by virtue of a seven - game winning streak, the Braves have taken the most commanding position any club has had all year.

With the punishing home stretch still ahead, it would be foolish to say the Braves are in but should they increase their already imposing advantage in their four series with the Cards and Reds this week, the home stretch may become a joyride.

From now through Sunday, the Braves will play four games with St. Louis and three with Cincinnati. At the same time Brooklyn and Philadelphia will be meeting the second division New York Giants and Pittsburgh Pirates. When the Cards and Reds are not playing the Braves, they will be the guests of the last-place Chicago Cubs.

Most worried of the managers if Fred Hutchinson, whose Cards have lost six in succession, tumbling out of the top spot.

"Milwaukee is hot right now," he said, "and I look for them to cool off a bit. But we can't afford to wait for them to come back to us. We've got to start winning—and right now."

Birdie Tebbetts faces an even bigger problem. His Reds, who have lost 6 of their last 10, must not only start their winning habit but must learn how to beat the Braves. Cincinnati has won only 2 of 13 meetings with Milwaukee.

BOGGESS HOPES TO UMPIRE WEDNESDAY

DALLAS (AP) — Dusty Boggess, National League umpire for 14 years, left Dallas Tuesday to return to work.

Boggess has been ill since June 23 while umpiring a game and his trouble was diagnosed as a heart ailment. He returned to his home here to recuperate.

He said he hopes to umpire a game Wednesday night.

LITTLE INDIANAPOLIS
SEE THE WORLD'S BEST DRIVERS
3 NIGHTS OF RACING — RACING YOU WANT
COME ONE COME ALL—SEE THE WORLD'S BEST
USAC (formerly known as AAA) MIDGET RACING
FRIDAY NIGHT, AUGUST 16
AMA MOTORCYCLE RACES
SATURDAY NIGHT, AUGUST 17
STOCK CAR RACES EVERY SUNDAY NIGHT
TIME TRIALS 7:30 P.M. D.S.T.
1st RACE 8:30 P.M. D.S.T.
SPRINGFIELD SPEEDWAY
Springfield, Ill., Bypass 66 and Clearlake Ave.
Also see the most spectacular Clubroom. Nothing like it in the world!!! Made mostly out of Automobile parts — everybody welcome

Giants Take 4th In Row From Dodgers, 4 - 2

NEW YORK (AP)—Ruben Gomez pitched a four-hitter for his 13th win while Don Mueller and Willie Mays each drove in two runs as the New York Giants defeated Brooklyn 4-2 Tuesday night. It was the Giants' fourth in a row over the Dodgers.

Gomez blanked the Dodgers without a hit over the last six innings.

The Giants came from behind to tie it with two in the third and then wrapped it up with two in the fifth that chased starter Sal Maglie. The winner came in the fifth against Ed Roebuck.

Gomez, 30, took over the major league lead in complete games with his 14th while gaining a 3-1 record against the Dodgers this season.

The Giants collected eight hits, five off Maglie, who hasn't gone the distance since July 7.

The Dodgers got one in the second on two singles and Roy Campanella's sacrifice fly. Charlie Neal swatted his ninth homer to lead off the third for the other one.

Brooklyn	011 000 000—2	4	0
New York	002 020 00x—4	8	0

Maglie, Roebuck (3) and Campanella; Gomez and Thomas. L—Roebuck.

Home run—Brooklyn, Neal.

Four Home Runs Lead Chisox To 10 - 5 Victory

CLEVELAND (AP) — Four home runs—two by Jim Rivera and one each by Sherm Lollar and Walt Dropo—gave the Chicago White Sox a 10-5 victory over the Cleveland Indians Tuesday night. It was the Indians' fifth straight loss.

The heavy slugging helped Billy Pierce to his 16th victory against 8 losses, but he needed relief from Gerry Staley.

All of Chicago's runs came on homers. Rivera's pair of round trippers accounted for five and Lollar's homer drove in three more off Indian starter Ray Narleski.

Pierce had a two hit shutout going until the seventh, when Cleveland rallied for five runs on four hits and two walks. The big blow was a bases-loaded double by Bob Avila.

Manager Al Lopez pulled Pierce in the eighth for a pinch hitter—Dropo. He hit a two-run homer off Dick Tomanek, third Cleveland pitcher.

Chicago	020 330 020—10	11	0
Cleveland	000 000 500— 5	6	1

Pierce, Staley (8) and Lollar; Narleski, Daley (6), Tomanek (8) and Hegan.

W—Pierce. L—Narleski.

Home runs—Chicago, Rivera (2), Lollar, Dropo.

Odd Assortment In Collection Box To Aid Players

HATFIELD, Mass. (AP) — Henry Betsold is a red hot New York Yankee fan and when some of the players were fined for night club activity, he set up a collection box in American Legion headquarters to help raise some money for the players.

Betsold said he sent the box to the Yankees and got a letter Tuesday from Robert Fishel of the Yanks' publicity staff. The letter thanked Betsold for his kind thoughts. It said the box opened by catcher Yogi Berra contained:

An American Legion button, three screws, a small drill, a key, two erasers, two paper clips, a match, and pennies and nickels totalling 40 cents.

Schoendienst Pays Fine For Speeding

ST. LOUIS (AP) — A traffic violation after the All-Star baseball game here July 9 cost second baseman Red Schoendienst $30 Tuesday. He pleaded guilty to driving 58 miles per hour in a 30-mile zone.

Schoendienst, now with the Milwaukee Braves and a former St. Louis Cardinal, was trying to catch a train the day after the game when picked up.

COMPLETE SELLOUT OF RESERVED SEATS FOR CARDINAL GAMES

MILWAUKEE (AP)—The Milwaukee Braves Tuesday announced a complete sellout of all reserved tickets for the four-game series with the St. Louis Cardinals at County Stadium Friday, Saturday and Sunday.

All that is left are 7,500 unreserved bleacher and standing room tickets for each game. These tickets go on sale at the stadium two hours before each contest.

S. DAKOTA PHEASANT SEASON OPENS OCT. 26

PIERRE, S. D. (AP) — The State Game Commission Tuesday set a 37-day pheasant season that will begin Oct. 26. An open season will be in every county.

Sportsmen will be allowed to take three male birds a day, the same as in 1956.

Shooting will start at noon, central standard time, each day in all counties.

Sports Trail

By WHITNEY MARTIN

NEW YORK (AP)—This probably is what you might call a negative story, as nothing happened. The guys weren't fired.

When a baseball manager gets the gate, hinges and all, it is worth lengthy comment. But Freddy Hutchinson and Jack Tighe haven't been ousted, and the only reason for mentioning them is that they could have received the backing of their respective bosses.

Gussie Busch, the fan who owns the St. Louis Cardinals, says he is perfectly satisfied with the job Hutch has done, and Johnny McHale who runs the front office for the Detroit Tigers, says nobody of authority is criticizing the work of Tighe.

Busch would be a hard man to please indeed if he found fault with Hutchinson, who has been keeping the team right up there in the dizzy race for the National League pennant.

Virtually nobody picked the Cards to finish on top this year. They were considered a good, sturdy dark horse, but you'd want pretty good odds on them before putting down a small bet.

The pitching wasn't expected to hold up, for one thing. Then they had a freshman up from Rochester, Eddie Kasko, at third base, and a sophomore, Don Blasingame, at second base. Al Dark at shortstop couldn't be expected to teach them both at the same time.

Nobody knew then that Von McDaniel, brother of Lindy, would come out of an Oklahoma high school and pitch with the poise of a veteran, or that Kasko would be an exeremely precocious young man at third base.

Personally we believe Hutchinson has been doing a fine job. He was Frank Lane's choice when Lane took over as general manager. Lane was given the privilege of naming his own man, and Hutch was No. 1 on his list. He'd had no reason to believe he made a mistake.

Tighe is in a slightly different situation. Whereas the Cardinals have done better than most observers expected, the Tigers haven't quite lived up to their advance billing.

We picked them to finish second, which probably was doing Tighe no favor. They finished fifth, 15 games out, last season, but they were only six games out of second place and seemed to be the only one of the contenders to make a determined effort to improve themselves over the winter.

But something went wrong. The Tigers were the best hitting team in the league last year, with an average of .279. They hit 150 home runs, a total far under that of the Yankees but still quite respectable.

They had Harvey Kuenn hitting .332 and Charley Maxwell .326 and Al Kaline .314. Now they haven't a man in the top of the league. Tighe cannot be blamed for that. He can't hit for his athletes.

Aside from Jim Bunning, brought up from Charleston last year and a pleasant surprise, the pitching has not been up to what was expected.

Anyway, as mentioned, it's a negative story. The guys haven't been fired.

AAU Cancels Lee Calhoun's Registration Card

HIGH POINT, N. C. (AP) —The Carolinas Amateur Athletic Union cancelled Tuesday the registration card of Lee Calhoun, Olympic hurdles champion from Gary, Ind.

Calhoun, a student at North Carolina College at Durham, was married several days ago on a TV show, "Bride and Groom" (NBC). He and his bride, the former Gwendolyn Bannister of Pinehurst, received many gifts from sponsors, including a honeymoon in Paris. They are now in Paris.

The Olympic champion was advised by Dan Ferris, AAU executive secretary, that his appearance on the show and acceptance of the gifts would be in violation of AAU rules. Calhoun decided to go on with the show.

Joe P. Glynn of Greensboro, president of the Carolinas AAU, said the Negro hurdler could appeal to the national board of governors.

Calhoun will take a job with Cleveland, Ohio, city recreation department Sept. 3.

YANKEES PITCHER RECEIVES DIVORCE

DADE CITY, Fla. (AP)—Don Larsen, the New York Yankee pitcher who hurled a perfect game in the 1956 World Series, has received his final decree in a divorce suit.

Circuit Judge C. Richard Leavengood signed the decree which was filed Saturday and became known Tuesday.

Larsen sued his wife, Vivian, on grounds of mental cruelty and desertion. She did not contest the divorce.

Court records show Larsen is to pay $3,750—a separation agreement upon in a "separation agreement for alimony, support of their 2-year-old daughter which she was granted and her attorney fees.

Michigan State has 23 different sports on its intramural athletic program.

Dick Mayer Faces High Finance Problems After Winning 'World' Tourney

CHICAGO (AP)—High finance was proving a headache Tuesday to Dick Mayer, whose $50,000 triumph in the rich "World" golf tourney last weekend brought several reverberations.

Mayer, who also won the U.S. Open this year, then huddled with promoter George S. May of Tam O'Shanter and decided to postpone his decision on whether to go on an exhibition tour for May at $1,000 per appearance.

In addition to his $50,000 first prize for winning the "World" Sunday, Mayer can collect as much as $50,000 on the May exhibition tour.

Actually, Mayer gave $5,000 of his "World" prize to another pro, Al Besselink, because of a prearranged tourney share system arrangement.

This brought out disclosure that Besselink, who reportedly had a similar agreement with three or four other "World" contenders, collected $10,000 at Tam O'Shanter in 1954 when Bob Toski won the big first prize.

May said that Mayer has "quite an income tax problem," and asked time to confer with this lawyer before deciding whether to go on the exhibition tour.

Mayer admitted that Besselink, now in St. Paul for the St. Paul Open, had a $5,000 interest in his one-stroke "World" victory. If Besselink won the $50,000, Mayer would have received a $5,000 share, too.

"There's nothing new about this. It has been going on for years. It's a matter between players and no outsiders are concerned. There are no gambling aspects of any kind involved. Actually, it's similar to a man going out and taking out an insurance policy against losses.

"Usually, seven or eight players get together and agree to pay $1,000 each to the others, provided they win a big tournament. In other words, instead of depending entirely upon yourself, you have six or seven other guys going for you. It doesn't affect your efforts to win in any way."

Orioles Beat Senators, 5 - 3

WASHINGTON (AP)—Billy Gardner's second home run of the game, delivered with one on and one out in the ninth inning, lifted Baltimore to a 5-3 victory over Washington Tuesday night.

Bob Nieman also smashed a home run off Joe Black, the loser.

Baltimore	000 001 112—5	14	0
Washington	000 100 110—3	10	0

Johnson and Triandos; Kemmerer, Black (8) and Courtney. L—Black.

Home runs — Baltimore, Gardner (2), Nieman.

Southern Illinois Fox Hunt Begins

GOREVILLE, Ill. (AP)—The 42nd annual southern Illinois fox hunt, attended by an estimated 40,000 persons and 600 dogs, started at Ferne Clyffe State Park near Marion Tuesday.

Six or seven foxes have been released for the hunt, sponsored by the Southern Illinois Fox Hunters Association. It will last through Thursday.

Brad Durham, a member, said some 40,000 to 50,000 persons had come. Persons have registered from Wisconsin, Indiana, Ohio, Kentucky, Oklahoma, Missouri and Illinois.

Today's Games

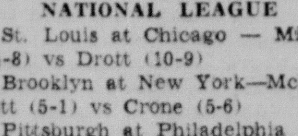

By THE ASSOCIATED PRESS
NATIONAL LEAGUE

St. Louis at Chicago — Mizell (4-8) vs Drott (10-9)

Brooklyn at New York—McDevitt (5-1) vs Crone (5-6)

Pittsburgh at Philadelphia (N) —Law (8-7) or Kline (3-15) vs Simmons (11-7)

Milwaukee at Cincinnati (N)—Buhl (15-6) vs Nuxhall (6-5)

AMERICAN LEAGUE

New York at Boston — Ford (7-3) vs Brewer (19-9)

Baltimore at Washington (N)—Brown (4-6) vs Ramos (9-10)

Chicago at Cleveland (N) — Harshman (7-6) vs Wynn (13-12)

Detroit at Kansas City (N) — Hoeft (4-7) vs Burdette (6-8)

FREE-FOR-ALL IN WOMEN'S SOFTBALL GAME

OMAHA (AP) — A women's city tournament softball game ended in a free-for-all Monday night. Police were called after spectators joined in the fray and a player was hit on the head with a bat.

Herbert Thompson, manager of the Travelers, and Manager Eugene Agee Jr. of the Commercial team were booked on disturbing the peace charges, as were players Sarah Howard and Barbara Kelly.

Miss Howard suffered a head bruise when she was hit with a bat and Miss Kelly got a bloody nose when she was knocked down. Softball Commissioner Floyd Wilson said the trouble started when one of the players tried to steal second base and claimed she was kicked.

By THE ASSOCIATED PRESS
NATIONAL LEAGUE

	W.	L.	Pct.	G.B.
Milwaukee	69	42	.622	—
St. Louis	62	48	.564	6½
Brooklyn	62	50	.554	7½
Cincinnati	61	50	.550	8
Philadelphia	59	52	.532	10
New York	51	62	.451	19
Chicago	40	69	.367	28
Pittsburgh	40	71	.360	29

Yesterday's Results

NATIONAL LEAGUE
New York 4, Brooklyn 2
Pittsburgh 6, Philadelphia 0
Chicago 6, St. Louis 2
Milwaukee 12, Cincinnati 4

AMERICAN LEAGUE
New York 3, Boston 2
Baltimore 5, Washington 3
Chicago 10, Cleveland 5
Detroit 3-, Kansas City 1-

Tigers Defeat A's 3-1 In First Of Doubleheader

KANSAS CITY (AP)—Detroit's Al Kaline unlimbered his 10th and 11th home runs Tuesday to back up a tight pitching job by Paul Foytack and Harry Byrd as the Tigers defeated the Kansas City Athletics 3-1 in the first game of an afternoon-night doubleheader.

Foytack had a five-hit shutout until Lou Skizas led off the home eighth with a home run. Byrd took over and pitched hitless ball the rest of the way.

Detroit	010 001 100—3	7	1
Kansas City	000 000 010—1	6	0

Foytack, Byrd (8) and House; Portocarrero, Trucks (8) and Smith. W—Foytack. L—Portocarrero.

Home runs—Detroit, Kaline 2. Kansas City, Skizas.

Ashland Legion Auxiliary Goes To Beardstown

ASHLAND — The following members of the American Legion Auxiliary attended their annual supper held Friday night at the Arrow" in Beardstown: Mrs. Louise Quinley, Mrs. Edith Caswell, Mrs. Mary Elledge, Mrs. Florence Kline, Mrs. Winnie Smedley, Mrs. Marjorie Thompson, Mrs. Eloise Quinley, Mrs. Beulah Lewis, Mrs. Alma Gainer, Mrs. Minnie Lewis and Linda Lewis.

Weekend Here

Robert Bryant of Fort Leonard Wood, Mo., spent the weekend with his wife and mother, Mrs. Ruth Bryant.

Mr. and Mrs. Charles Beard, and Mrs. Rose Gwinn of Campbellsville, Ky., spent the weekend visiting the former couple visiting at the home of Mr. and Mrs. Joe Cave in Pleasant Plains, and Mrs. Gwinn, at the home of her sister, Mrs. Ruth Bryant.

Return From South

Miss Betty Jo Birch returned home here Saturday night at the home of her parents, Mr. and Mrs. Russell Birch, after a two weeks visit in Caneyville, Ky., at the home of her sister, Mr. and Mrs. Lonnie Swift and son.

Mr. and Mrs. Walter Morris and daughter, Marjorie and Arlie Forman of Crestline, Ohio, visited at the home of Mr. and Mrs. Seibert Quinley, and other relatives recently.

Mr. and Mrs. James Flinn and son, Jimmy, have returned to their home in Moravia, Calif., after a several days visit at the home of his grandmother, Mrs. Zora Flinn, and other relatives.

Mr. and Mrs. Clarence Glick attended the Davis family reunion held Sunday in Nichols park at Jacksonville.

Mrs. Effie Hewitt has returned to her home, after being a medical patient in Memorial hospital, Springfield, for several days.

Mrs. Beulah Mitchell presented a large print Bible to the family present at Sunday school at the Church of Christ, which was won by Mr. and Mrs. Bud Way, and their five children, and the newest family, Mr. and Mrs. Harold Hoagland, were given a Bible.

TO SET ASIDE RULING

NEW YORK (AP) — Federal Judge Frederick Van Pelt Bryan referred to Federal Judge Sylvester J. Ryan Tuesday a motion by boxing promoters James D. Norris Jr., Arthur M. Wirtz and the International Boxing Clubs of New York and Illinois to set aside the recent ruling by Judge Ryan that the ring group was a monopoly.

Judge Ryan is sitting in federal court in Seattle, Wash., until Aug. 30. It has not been determined if Judge Ryan will hear the motion there or wait until he returns here.

Braves Roll To Eighth Straight Victory, 12 - 4

CINCINNATI (AP) — Milwaukee's Braves rolled to their eighth straight victory and a 6½-game lead in the National League race with a 12-4 victory over Cincinnati Tuesday night. Righthander Lew Burdette drove in four runs with two homers — his first in the majors.

It was the 12th victory in 14 games with the Redlegs for the Braves, who strengthened their hold on first place all the way down the line as each of the other contenders lost.

Burdette, winning his 11th with an eight-hitter, hauled the Braves out of a 4-all tie in the sixth with a three-run homer after cutting Cincinnati's 2-0 lead with his first home run in the third.

The stage had been set for Burdette's three-run poke when Andy Pafko doubled and Wes Covington was passed intentionally.

And after the pitcher's second homer, Red Schoendienst also smacked a four-base blow.

Two hits and an error had given the Reds a 2-0 jump in the second inning.

But Burdette's first homer cut that lead to one run, and the Braves took over the lead in the fifth punching out three runs on four hits and a bad throw by Redleg Frankie Robinson to the plate.

The Reds climbed even, 4-4, in the fifth when Alex Grammas drew a walk and first-sacker George Crowe hit a homer.

The Braves went on to add four more.

Milwaukee	001 034 013—12	15	1
Cincinnati	020 020 000— 4	8	2

Burdette and Crandall; Nuxhall, Freeman (6), Amor (8), Acker (9) and Burgess. L—Nuxhall.

Home runs — Milwaukee, Burdette 2, Schoendienst, Cincinnati, Crowe.

Mantle Hits Home Run, 2 Singles As Yanks Win, 3 - 2

BOSTON (AP) — Mickey Mantle boomed out his 32nd home run and a pair of singles Tuesday night for New York's 3-2 victory over Boston. As a result, the switchhitting Yankee muscleman pulled to within four percentage points of Ted Williams in the American League batting race.

Mantle, who drove in all the New York runs, won the game with a towering 400 foot drive into the right field pavilion with a man aboard in the seventh inning.

The 25-year-old slugger had a 3-for-3 night which sent his average to .384.

Williams boosted his figure to .388 with a single in two at bats.

Tom Sturdivant was credited with his 10th victory.

The victory enabled the Yanks to maintain a 5½-game edge on runnerup Chicago which downed Cleveland 10-5.

The Yanks scored first in the top of the third on a Mantle single in.

In the bottom of the inning the Red Sox moved ahead 2-1.

New York	001 000 020—3	11	0
Boston	002 000 000—2	6	0

Sturdivant, Shantz (9) and Berra; Sullivan and White. W—Sturdivant.

Home runs—New York, Mantle. Boston, White.

Pittsfield Speedway Results

PITTSFIELD — Herman Herner of Hannibal, Mo., captured first place in the feature race at the Pittsfield Speedway Saturday evening. Chet Newberry of Quincy and Floyd Yeager of Pittsfield placed 2nd and 3rd, respectively.

In the semi-feature Shorty Hvarvin emerged first place winner with Ray Black of Macomb and Dave Albusworth of Plainville placing third and fourth.

Shorty Hvarvin won the consolation. Charles Musgrave of Pittsfield won the first heat, Floyd Yeager the second and Ray Block won the third. Dick Vance of Hannibal, Mo., was fastest driver in the heat race.

A crowd of 1150 enjoyed the fast and thrilling races. The cars were in tip top shape after a week's rest.

Pirates Shutout Phillies, 6 - 0

PHILADELPHIA (AP) — Pittsburgh's Bob Friend shutout the Philadelphia Phillies 6-0 on a two-hitter Tuesday night as Bill Mazerowski batted in four runs for the Pirates on a home run and a double.

Friend, who had a one-hitter going until the eighth inning, won his ninth game against 15 losses, striking out five and walking only one.

Mazerowski's homer was worth two runs in the second inning and he singled his timely double in the fifth.

Pittsburgh	020 000 220—6	8	0
Philadelphia	000 000 000—0	2	3

Friend and Foiles; Hacker, Farrell (7) and Lopata.

L—Hacker.

Home run—Pittsburgh, Mazeroski.

The University of Wyoming has yet to win a Skyline Conference track championship.

Cubs Hand Cardinals 7th Defeat In Row, 6-2

CHICAGO (AP) — The seventh-place Chicago Cubs poured more cold water on the pennant hopes of the St. Louis Cardinals Tuesday by handing them a 6-2 spanking.

It was the fourth straight victory for the Cubs over the Cardinals. The loss was St. Louis' seventh in a row, and it dropped the Redbirds six games back of Milwaukee's pace - setting Braves pending the leaders' game Tuesday night in Cincinnati.

Bob Rush, a 12-time loser, received credit for his third win of the year — his second straight over St. Louis. Rush needed help from Dick Littlefield in the ninth after the Cardinals had scored two in the first.

Bob Rush smashed two doubles as the Cubs raked three St. Louis pitchers for 13 hits. His first double he scored Bobby Morgan, who had singled. Then Chuck Tanner led Rush across for Chicago's 2-0 lead in the second.

The Cubs scored their third run in the sixth and wrapped it up with two in the seventh.

St. Louis	000 000 002—2	9	0
Chicago	002 001 21x—6	13	0

Wehmeier, Schmidt, (7), Wilhelm (8) and Landrith; Rush, Littlefield (9) and Neeman. W—Rush. L—Wehmeier.

Home run—Chicago, Banks.

Double Scotch, Torpid Win Races At State Fair

SPRINGFIELD, Ill. (AP)—Double Scotch and Torpid turned in victories Tuesday in the grand circuit racing program at the Illinois State Fair.

Double Scotch, ineligible for the Hambletonian, won both heats of the Review Futurity 3-year-old trot. Owned by S. A. Camp Farms, Inc., of Shafter, Calif., and driven by Joe O'Brien, Double Scotch was timed in 2:01 4-5 in the first heat and 2:00 in the second.

Hoot Song finished second in the first mile but was set back to third place for a break at the wire. Silver Way was awarded second. Both are Hambletonian trotters.

Hoot Song, owned by Two Gaits Farm of Indianapolis and driven by Ralph Baldwin, broke stride and finished 11th the second trip and Silver Way pulled up lame and was scratched from the second mile.

Storm Cloud was second in the second heat after finishing seventh in the first and Abel Hanover finished 12th in the first trip and third in the second.

Torpid ran his victory string to 12 by winning the Review Futurity for 3-year-old Pace. Torpid, timed in 2:00 3-5 and 1:59 4-5, has won 29 of 31 races in two years.

Camp Farms' Mudge Hanover won the 24 Class Trot in a handy fashion after a break in a week to 2:01 1-5 in his second victory in three starts.

Sunny Byrd, owned by H. R. Warren and Son of East Moline, won the State Fair Colt Stakes for 3-year-olds. Sunny Byrd defeated two other head horses in the event which was delayed by rain yesterday. His time was 2:01 3-5. Silky Byrd, owned by William Lachemeier of Shafter, Calif., was second and Dellmore, owned by Lynn and James Landers of Decatur, was third.

Refram Leads In Junior Golf

CHICAGO (AP)—Dean Refram of Chicago took a two-hole lead Tuesday in the second round of the 72-hole Chicago District Golf Assn. Junior Open Tournament.

Refram, a 20-year-old player at the Thorngate Country Club for a 36-hole total of 146 and a two-stroke lead over Sam Carmichael of Martinsville, Ind.

Ed Menke of Chicago was third with 149, followed by Bernard Magnussen, Winnetka, Ill., and Larry Walldren, Peoria, who were 150s.

Other scores included Mike Tolinazzis, Bradley, 151; Mike Klein, Peoria, 152; Donald Bocker, Naperville, 154; Pete Seckel, Peoria, 155; Tom Brown, Aurora, 155; Henry Slobe, Waukegan, 156; Newton Dodds, Champaign, 158; David Hiner, Waukegan, 159; Alan Miller, Rockford, 159; Jay Swardenski, Peoria, 159; Bill Dorman, Freeport, 159; Bill Gifford, Aurora, 160; Norm Collins, Urbana, 162; Jerry Missell, Streator, 162; Jock Erickson, Rockford, 163.

GRAND OLD MAN OF FOOTBALL WILL BE 95 FRIDAY

STOCKTON, Calif. (AP) — Football's grand old man, Amos Alonzo Stagg, was given a 7-foot-high 200-pound birthday cake Tuesday. He will be 95 Friday.

The Lions Club held a pre-birthday party for Stagg. Frank Leahy, former Notre Dame football coach, credited Stagg with being "the most scientific offense I have had the privilege of learning."

Stagg said he had "kept my promise to God — to work with youths as long as I'm allowed to stay here."

Doctor Announces Adcock, Bruton Will Play Soon

MILWAUKEE (AP) — A specialist Tuesday estimated that Joe Adcock be ready for limited duty with the National League leading Milwaukee Braves in a week to 10 days and that Billy Bruton could start workouts in 2 to 3 weeks.

The estimate came from Dr. Bruce Brewer, orthopedic surgeon following examinations of both ball players and the removal of a cast from Bruton's leg.

Dr. Brewer said Adcock's right leg, which the star first baseman broke sliding into second base June 23, was in "a wide range of motion."

Bruton, who suffered a severely wrenched knee in an outfield collision July 11 at Pittsburgh with infielder Felix Mantilla, was advised to "go slowly" for a while.

IT PAYS TO ADVERTISE

George Wilson Named Coach Of Detroit Lions

DETROIT (AP) — The Detroit Lions Tuesday accepted "with regret" Buddy Parker's abrupt resignation after six successful seasons and named his top assistant, George Wilson, as coach.

The 43-year-old Wilson, a long-time Chicago Bears' standout who was starting his ninth season as an assistant coach, got a one-year contract and a promise that "the job is yours as long as you do a good job."

President Edwin J. Anderson, while denying reports of a major split among the club's directors over Parker's frequent threats to quit and sometimes-explosive temper, said he was unable to explain what he called Parker's "impetuous action."

Parker walked out Monday night on the National Football League team he led to three Western Division championships, including his 1957 club "the worst team I've ever seen in training camp." He said his good-by in two sentences that thudded down on nearly 600 persons at a dinner, the annual "Meet the Lions" banquet at a downtown hotel.

Wilson, getting a crack at the job that eluded him in 1951 when Parker was selected to succeed the late Alvin N. (Bo) McMillin said he contemplated no changes in the coaching staff, in rules and regulations at the training camp at nearby Bloomfield Hills nor in player-coach relationships.

While Parker noted that this year's material is good, he said "there's no life ... it's a completely dead team."

Wilson disagreed, calling this team a "winner." "A-number-one all the way."

The 43 - year - old Parker, who played professionally for the Lions and Chicago Cardinals, had "resigned" frequently during his six-year tenure as Detroit's head coach. But he always has publicly before hundreds of Lion fans, the directors and the press. He publicly refused to state his exact reasons for quitting and insisted he would reconsider under no circumstances.

DON'S GUN SHOP
1275 SOUTH EAST ST.
BUY—SELL—TRADE
REPAIR

THIS COUPON AND 49c
GOOD FOR
GALLON JUG OF
A & W ROOT BEER
(PLUS 10c JUG DEPOSIT)
TRY OUR DELICIOUS
HOT TAMALES
A&W ROOT BEER DRIVE-IN
839 WEST MORTON

Chicago Livestock Market Report

CHICAGO, (AP) — Steer prices again moved to the highest level since last November Tuesday but hog prices continued to fall.

Steers and heifers were mostly steady and several loads of prime 1,225 to 1,250-pound steers sold at $28.00 to $29.50, equaling last week's top. Cows and bulls were steady to 25 cents up. Vealers, stockers and feeders were steady. Salable receipts were light at 5,500 head, 1,000 less than expected.

Butchers were generally 25 cents lower and closed slow and 25 to 50 cents off on a few lots under 210 pounds. Sows mostly were 25 cents lower and in some instances were off more.

Several lots of No. 1 and 2 200 to 225 - pound butchers sold at $21.75 to $22.00, the practical top, although 20 head brought $22.25. Larger lots of mixed grade 330 to 375-pound sows sold at $19 00 to $20.25. Salable receipts were 8,500 head, somewhat heavier than expected.

Spring lambs were mostly steady but in spots were 50 cents off. Slaughter ewes and yearlings were steady. Choice and prime spring lambs were scarce, but a few odd head topped at $24.50, the same as Monday. Salable receipts were 2,000 head.

CHICAGO (AP) — (USDA) —Salable hogs 8,500; moderately active, generally 25 lower on butchers; close slow, 25 to 50 lower on a few lots under 210 lb; sows mostly 25 lower, instances off more; No 1-3 190-240 lb butchers predominated; with little over 240 lb and larger numbers 180-210 lb; No 2-3 210-280 lb 21.25-21.75; mainly 21.50-21.75 on weight 220-270 lb; mixed No 1-3 mostly No 2-3 190-210 lb 20.75-21.50; several lots 1-2 200-225 lb 21.75-22.00; with a 20 head lot No 1 200 lb at 22.25; lot No 3 290 lb 21.25; few lots mixed grades 170-185 lb 19.00-20.50; larger lots mixed grades 330-375 lb sows 19.00-20.25; several lots mostly No 1-2 270-325 lb 20.50-21.00; larger lots 400-500 lb 17.25-18.75.

Salable cattle 5,500; calves 200; fairly active, steers and heifers mostly steady; cows and bulls steady 25 higher; vealers and stockers and feeders steady; several loads prime 1225-1250 lb steers 28.00 - 29.50; bulk choice steer 24.75-27.00; some choice 900 lb down to 24.00; bulk good steers 22.00-24.50; standard to low good grades 19.00-21.75; few prime 1050 lb heifers 26.25; good to high choice heifers 21.50 - 25.00; few standard cows 16.00-18.00; utility and commercial cows 12.75-16.00; canners and cutters 10.00 - 13.25; few light canners down to 9.00; utility and commercial bills 15.50-17.50; good and choice vealers 21.00-25.00; cull to standard 11.00-20.00; load of mediums 750 lb feeding steers 20.25; load medium 900 lb 19.00.

Salable sheep 2,000; spring lambs mostly steady, but spot weak to as much as 50 lower; yearlings not established; slaughter ewes steady; good to choice spring lambs 22.00 - 24.00; choice and prime very scarce; few odd head 24.50; cull to low good 15.00-21.00; 50 head no 1 pelt good and choice springers around 95 lb 22.00; cull to choice ewes 5.00-7.50; mostly 6.00-6.50; double deck yealings and deck mixed ewes unsold late.

East St. Louis Livestock

NATIONAL STOCK YARDS, Ill. (AP) — (USDA) — Hogs 10,000; bulk No 1-3 210-260 lb barrows and gilts 21.50-75; more uniform No 1-3 largely No 1-2 210-240 lb 22.00; and 37 head No 1-2 225 lb 22.25; mixed grade No 1-3 180-220 lb 20.75-21.50; few No 1-2 to 21.75; 150-170 lb 18.75-20.00; 120-140 lb 17.25-18.50; No 1-3 sows 400 lb down 19.00-20.00, few to 20.25; heavier sows 17.00-18.50; boars over 250 lb 13.50-14.50; lighter weights 15.00-50.

Cattle 5,000; calves 1,200; few loads choice 1,050-1,200 lb steers 24.00-25.75; good 23.00-50; good and choice heifers and mixed yearlings 22.00-23.75; utility and commercial cows 12.00-14.50, a few 15.00; canners and cutters 8.50-12.00; utility and commercial bulls 14.00-15.50; canners and cutters 11.00-13.50; medium and good 650-750 lb steers 20.00-21.50; choice vealers 21.00-23.00; few prime to 25.00; good 19.00-21.00; standard 14.00-18.00; good and choice 30-45 lb slaughter calves 17.00-19.00; standard 13.00-16.00.

Sheep 1,200; few small lots good and choice spring lambs 19.50-22.50; few lots mostly choice, few prime 23.00; utility and good 15.00-19.00.

MARKETS AT A GLANCE

NEW YORK (AP)—

Stocks — Higher; trading advance.

Bonds — Irregular; corporates mixed.

Cotton — Steady; light trade buying.

Chicago:

Wheat — Higher; flour business, small hedging.

Corn — Lower; reaction from previous advance.

Oats — Steady to weak with corn.

Soybeans — Lower; profit-taking.

Hogs — Generlly 25 cents lower; top $22.00.

Cattle — Steady; best steers $29.50.

BUTTER MARKET

CHICAGO (AP) — (Chicago Mercantile Exchange) Butter steady; receipts 1,102,000; wholesale buying prices unchanged; 93 score AA 59¼; 92 A 59¼; 90 B 58¼; 89 C 57½; cars: 90 B 58¾; 89 C 57.

Eggs steady; receipts 6,800; wholesale buying prices unchanged; 65 per cent or better A white 38½; mixed 37½; mediums 34; standards 26½; dirties 24; checks 23½; current receipts 25.

TRY A CLASSIFIED AD

WHEAT FUTURES ABSORB HEDGING THEN RALLY

By WILLARD ROBERTSON

CHICAGO, (AP) — Wheat futures absorbed some profit taking and hedging Tuesday on the Board of Trade then moved upward again, although advances were not as sharp as in the previous session.

Soybeans, which led the previous advance, dropped as much as two cents in early dealings and then rallied somewhat with wheat. Corn was weak and oats followed suit with minor losses.

New style wheat closed ⅛ to ½ higher, corn ⅝ to 1 cent lower, oats unchanged to ¼ off, rye unchanged to ¾ up, soybeans unchanged to ¾ off, and lard 3 to 30 cents a hundred pounds higher.

There were some reports of flour business, and when hedge selling turned out to be limited wheat prices moved upward. Chicago arrivals were small at eight cars, although spring wheat receipts in the Northwest again were heavy. Minneapolis and Duluth received 1,431 cars, compared with 680 a year ago.

The government weekly crop summary said mostly dry weather in northern states aided harvesting of small grains, including spring wheat. In South Dakota the outlook is highly favorable, with large yields per acre, the report said. In Montana, harvesting made rapid progress, with the winter wheat 60 per cent harvested and spring wheat 30 per cent completed.

Japan was reported to have bought 860,000 bushels of U.S soybeans.

Traders, particularly in beans, were interested in Washington news that President Eisenhower is seeking more foreign aid money. Washington sources said the additional billion was granted under Public Law 480 is not enough, and the sum should be 2½ billion dollars. Under this measure, surplus farm commodities are shipped abroad in exchange for foreign money.

New York Bond Market

NEW YORK, (AP)—U. S. government bonds were steady in light transactions Tuesday but corporates drifted lower in dull trading.

Utilities and top - grade corporates closed firm but rails and industrials lost ground. Rails touched a new low for the year in the Associated Press index of 60 representative bonds, a convenient ruler of market movements. Convertibles generally were lower.

Corporate trading amounted to $3,490,000 par value on the Big Board compared with $3,400,000 Monday.

New York Stock Market

By Walter Bussewitz

NEW YORK (AP)—The stock market just about stood still Tuesday.

It closed with about an even mixture of small gains and losses after edging slightly higher much of the day.

Volume was only 1,580,000 shares, making it one of the slowest sessions of the past five months. This compared with Tuesday's 1,650,000 shares and Friday's 1,570,000 shares.

Inconclusive as it was, the market's performance brought mild sighs of relief to some in Wall Street. In breaking even, it interrupted a fairly steady string of declines of the past month.

Brokers who follow the technical behavior of stocks said the market had been checked twice, last Wednesday and again Tuesday, when the averages approached the lows of June 24.

The market was showing little tendency to rally, they said, but at least it was holding within a relative narrow range.

The Associated Press average of 60 stocks edged up 10 cents to $179.50. The industrial component gained 10 cents, while both the rails and utilities were unchanged.

Motors, steels and oils were generally up fractions, while air crafts gave up some ground. Most other divisions were steady or mixed.

The day's news included more signs of tighter money and more cutting down in defense spending in Washington.

The American Stock Exchange was mixed with volume of 610,000 shares compared with Monday's 640,000 shares.

STOCK AVERAGES

A. P. STOCK AVERAGES

Aug. 13

	30 Ind.	15 Rails	15 Util.	60 Stks.
Net chge	a.1	unch	unch	a.1
Tues.	265.4	122.4	73.4	179.5
Prev. day	265.3	122.4	73.4	179.4
1957 high	280.0	134.7	77.5	188.8
1957 low	240.6	118.4	72.2	168.0

CHICAGO CASH GRAIN

CHICAGO (AP) — Wheat sample grade mixed 1.25, No 3 northern spring 2.16¼. Corn No 2 yellow 1.36½, No 3 yellow 1.36, No 4 yellow 1.34½-1.35½, No 5 yellow 1.33, sample grade yellow 1.22¾. No oats or soybeans. Soybean oil 11¼-½. Soybean meal 51.50-52.00. Barley nominal: malting choice 1.15-33. Feed 85-1.03.

Closed For Vacation
Howard Davidson's Tavern
Open August 20th

WLDS —AM
1180 on your Dial
Serving
Lincoln Douglas Land
Phone CH 5-7171

Wednesday, August 14

6:00 a.m.—Sign On
6:00 a.m.—Westward to Music
6:25 a.m.—News and Weather
6:30 a.m.—Ozark Variety
7:00 a.m.—News
7:05 a.m.—Weather Summary
7:10 a.m.—Farm Review
1:15 a.m.—Yawn Club
7:30 a.m.—New. and Sports
7:35 a.m.—Sport Special
7:40 a.m.—Yawn Club
8:00 a.m.—News Roundup
8:15 a.m.—Daily Dollar Man
8:30 a.m.—Budget Basket
9:00 a.m.—Local News
9:05 a.m.—Musical Bouquet
9:10 a.m.—Listen to Lambert
9:25 a.m.—Magazines on Parade
9:30 a.m.—Teds Tune Shop
10:00 a.m.—News
10:05 a.m.—Listen to Lambert
11:00 a.m.—News Summary
11:05 a.m.—Around Town
11:30 a.m.—Ozark Variety
12:00 Noon—. og Quotes
12:05 p.m.—Markets
12:15 p.m.—Weather Summary
12:20 p.m.—Party Line
12:30 p.m.—News Roundup
12:45 p.m.—Party Line
12:55 p.m.—Fields and Furrows
1:00 p.m.—Tunes to Start the Afternoon
1:15 p.m.—Three Suns
1:30 p.m.—Moments For Meditation
1:35 p.m.—Grain Quotes
1:37 p.m.—Smooth Sailing
2:00 p.m.—News Summary
2:05 p.m.—Smooth Sailing
3:00 p.m.—Off the Record
3:30 p.m.—Gospel of Grace
4:00 p.m.—Melody Matinee
4:15 p.m.—Melody Matinee
4:30 p.m.—Local News
4:37 p.m.—News Summary
4:45 p.m.—Jim Symons Show
5:30 p.m.—Sports Reporter
5:45 p.m.—Jim Symons Show
5:50 p.m.—Song and the Star
6:00 p.m.—News
6:05 p.m.—Jim Symons Show
7:00 p.m.—News
7:05 p.m.—This is Symons
8:00 p.m.—Sign Off

WLDS —FM
100.5 on your FM Dial
For Static Free
Quality Listening
Phone CH 5-7171

Wednesday, August 14

1:15	Sign On
1:15	Music
1:25	St. Louis Cardinals vs. Chicago Cubs
4:00	Melody Matinee
4:15	Public Schools
4:30	Local News
4:37	News Summary
4:45	Jim Symons Show
5:30	Sports Reporter
5:45	This Is Symons
5:50	Song And The Star
6:00	News
6:05	Jim Symons Show
7:00	News
8:00	Sign Off

STOCK QUOTATIONS

NEW YORK (AP)—Closing stocks

Admiral 10⅝
Am Air L 18
Am Cyan 42⅞
Am Rad 14½
AT&T 172½
Anaconda 61
Armour 14⅝
Atchison 23⅛
Beth Stl 45⅝
Boeing Air 37⅜
Carrier 46¾
Caterpil 85
Celanese 15⅝
Champlin Oil 25¾
Chi RI RR 34⅛
Chrysler 78⅜
Com Sol 15¾
Com Ed 39¾
Corn Prod 31⅛
Curt Wr 39½
Deere 28¼
duPont 195¾
Ford Mot 54¼
Gen Elec 67
Gen Mot 44
Goodrich 72⅜
Greyhound 15½
Ill Cent 48⅜
Int Harv 34¼
Int Nick 90⅝
Int Paper 100⅝
Loews 17⅞
Marsh Fld 35
Mont Ward 36⅜
Motorola 47
Penney, JC 77¼
Pure Oil 41⅞
RCA 34⅛
Schenley 20⅛
Sears Roe 27⅛
Sinclair 59½
St Oil Ind 49½
Swift 33⅝
Un Carb 114⅝
Un Air L 26½
US Rubber 43⅜
US Steel 67⅛
West Penn El 26½
West Un 18⅛
Woolworth 40⅞

POTATO MARKET

CHICAGO (AP)—(USDA)— Potatoes arrivals 93; track 196; shipments 403; supplies light; demand fair; market slightly weaker; Idaho-Oregon round reds 4.40-4.50; Washington long whites 4.55-4.60.

RAINS DAMAGE MANITOBA CROPLANDS

KILLARNEY, Man., (AP)—Heavy rains in the last 48 hours have dealt a severe blow to croplands in southwestern Manitoba. Hardest hit municipalities are Killarney, Norton and Winchester.

For many farmers the rains during the weekend and Monday were the heaviest in living memory. In the town of Boissevain, more than eight inches of rain was recorded in a 26-hour period.

IT PAYS TO ADVERTISE

Thousands Attend Fair's Springfield Day

SPRINGFIELD, Ill. (AP) — More livestock joined the ranks of royalty Tuesday, scoring fresh awards in Illinois State Fair judging.

The exposition devoted its fifth day of a 10-day run to activities honoring Springfield. Thousands of local residents turned out for events ranging from flower shows to a high school band concert.

Grand championships were bestowed on "Eileenmere 1425", an Aberdeen Angus bull owned by J. Garrett Tolan Farms of Pleasant Plains; "Jester Standard Brave Dramer" owner by Irvin W. Myers of Lake Ivy Farms, Flora in open Jersey bull judging; and "Royal Jester Advancer" owned by J. C. Piper and Sons of Sumner, in Jersey bull Land of Lincoln and Illinois classes.

In the junior department, Earl Smith, 16-year-old high school senior from Clinton, showed grand champion Jersey female and Bill Roffey, 13, of Elmwood, the runnerup.

Grand champion Holstein in the junior show was exhibited by Audrey Mathews, 18, of Huntley, while Nannette Smith, 15, of Oswego, showed the next best. Grand champion female Guernsey honors went to "Fore Julie," a 27-year-old exhibited by Kathleen Dennis, 12, of Amboy.

A championship title was conferred on a milking Shorthorn exhibited in the junior department by Mary Ann Brick 12, of Elkhart. The title for junior show dual purpose red polled cattle went to "Fairdale Nan," shown by Ron Fritz, 15, of Herscher.

Wednesday's program will include more judging of Shorthorn, polled Hereford, milking Shorthorn and Guernsey cattle. It also calls for mule races, a goat milking contest, judging of draft teams in harness and a Western show.

Junior department champion and Land of Lincoln champion females were shown in other sheep breeds by: Kathy Gustafson, 15, of Lake Zurich, Southdown; Bob Bane, 12, of Leroy, Heviot; Norman Malone, 17, of Aledo, Corriedale; Barry Mann, 18, of Morris, Suffolk; Larry Winditt, 18, of Yates City, Shropshire; Julia Allen, 13, of Lake Zurich, Hampshire; and Larry Durham, 12, of Walnut, Oxford.

Opal Hayes of Franklin was dubbed "Cook of Today" after piling up 45 blue ribbons, 34 red and 15 white in baking and canning competitions.

Charge U.S. Plot To Overthrow Syrian Regime

(Continued from Page One)

tache in Rome. They were identified as the leaders of the conspiracy. Shishekly was sentenced in absentia last February to life imprisonment on charges of leading a subversive group.

In Rome, Husseini denied being involved in any conspiracy and said he had never heard of Stone.

Soviet Abets Syria

After the Syrian statement had been aired, the Soviet ambassador to Syria, Serguei Nemtchine, met with Premier Sabri Assali. He reportedly affirmed Russia's "preparedness to stand by Syria's side in the face of all foreign imperialistic intrigues."

The officers, it said, were told to continue their contacts with the American and later met Husseini and Shishekly at the homes of U. S. Embassy staff members.

Husseini was quoted as telling the officers of U. S. willingness to give the multimillion-dollar aid if Kuwatly was overthrown and a peace with Israel was concluded.

Husseini was also quoted as saying the United States had agreed that after the coup, Syria would attack and occupy Lebanon, and then consider similar moves against Jordan and Iraq.

GRAIN FUTURES

CHICAGO (AP)—

	High	Low	Close	Prev Close
Wheat (old)				
Sep	2.18¾	2.17	2.18	2.17
Dec	2.24¼	2.23	2.24	2.22¾
Wheat (new)				
Sep	2.19½	2.17½	2.18⅝-¾	2.18⅜
Dec	2.25¼	2.23⅝	2.24⅜	2.24⅜
Mar	2.28⅛	2.26⅜	2.27⅜-¼	2.27
May	2.22⅝	2.21⅛	2.21¾	2.21⅜
Jly	2.06⅞	2.05¼	2.05⅝	2.06
Corn				
Sep	1.31⅛	1.30	1.30⅛	1.31⅛
Dec	1.28¼	1.27¼	1.27½-⅜	1.28½
Mar	1.32¾	1.31⅞	1.31⅞	1.32⅝
May	1.35¾	1.34⅞	1.34⅞-35	1.35⅝
Jly	1.37⅝	1.37	1.37⅞	1.37⅞
Oats				
Sep	.65⅝	.65⅛	.65¼	.65⅝
Dec	.68⅝	.68¼	.68¼-⅜	.68¼
Mar	.70¾	.70⅜	.70⅜	.70½
May	.71¼	.70¾	.70⅞	.70⅞
Rye				
Sep	1.40	1.38	1.39	1.39
Dec	1.43¼	1.41	1.41¾-42	1.41¾
Mar	1.45	1.42½	1.43¾-44	1.43¼
May	1.44¾	1.42¼	1.43¾	1.43¼
Soybeans				
Sep	2.48½	2.46	2.48-47¾	2.48
Nov	2.44½	2.42½	2.43¾-½	2.44¼
Jan	2.48¾	2.46½	2.47¼-½	2.48
Mar	2.51½	2.49¼	2.50½-¾	2.51
May	2.53¼	2.50⅞	2.52-52¼	2.52¼
Lard				
Sep	13.25	12.97	13.00	13.27
Oct	13.42	13.16	13.17-15	13.42
Nov	13.10	12.92	12.97	13.10
Dec	13.42	13.25	13.27-25	13.37
Jan	13.37	13.20	13.27	13.30

NOTICE

Not responsible for any debts contracted other than my own.
Kenneth E. Runkel

Bill Raising Postal Rates Passes House

(Continued From Page One)

The House earlier beat down an attempt to knock out the proposed hike in letter charges.

A 106-58 vote defeated an amendment by Rep. Holifield (D-Calif) that would have knocked from the bill all increases on first - class letters and postcards.

Rep. Pfost (D-Idaho) told the House that revenue from first-class mail shouldn't have to pay for "the so-called trash mail that clutters up everybody's mail box."

The increase in the letter rate is the principal money-raising feature of the measure. ..

Rep. Cederberg (R-Mich) countered by saying, "Sending a letter for four cents anywhere in the United States is still the best bargain there is available."

The Post Office Department has estimated its costs exceed revenues by about 651 million dollars a year. It has said the rate bill would add 527½ million dollars to revenue by 1960.

There has been speculation the Senate might tie the rate proposal to another measure which would raise the pay of postal workers. The House already has passed separate legislation to boost the pay of postal and other government workers. Eisenhower has opposed this as potentially inflationary.

Proposed raises for other classes of mail would be:

Second class, 15 per cent increases in each of the next four years.

Third class, a raise from 2 to 3 cents for the first two ounces per piece and a two-phase boost from 1½ cents to 2½ cents on the bulk minimum rate by July 1, 1959.

Charges on controlled circulation mailings would be increased from 10 to 12 cents a pound.

Senate Passes Slashed Foreign Aid Measure

WASHINGTON (AP)—The Senate Tuesday night passed a sharply trimmed bill authorizing a $3,367,-083,000 foreign aid program. It acted while administration forces worked feverishly to head off even deeper cuts in appropriations to finance the program.

The measure now goes to the House for final congressional approval. As an authorization measure, it merely sets ceilings on the program, but carries no funds. They are to be voted later.

Senate passage of the compromise authorization bill came after Sen. Fulbright (D-Ark) voiced strong opposition on grounds it did not provide enough money or enough long-term authority for economic development loans.

Fulbright told the Senate that President Eisenhower "failed miserably" to push for support in the House of his original $3,864,410,000 request and apparently "lost interest" in it.

The Senate acted by voice vote in the midst of obvious presidential alarm that the foreign aid program may be cut even deeper in the House Appropriations Committee this week. The committee is readying a bill to provide actual funds for aid activities.

NAVAL CONFUSION

PEARL HARBOR, Hawaii (AP) —The destroyer McGinty had a little trouble finding her way home the other day.

The McGinty steamed into Pearl Harbor and asked for berthing instructions. "Tie up alongside the Whitehurst," was the answer.

After a tour of the harbor, the McGinty radioed in bewilderment: "There's no Whitehurst here. Only a ship called the Haynes."

"Impossible," came the reply, there's no such ship in the United States Navy."

All concerned later that the Whitehurst had been loaned to a Hollywood crew for a movie. The original name had been painted out, and "Haynes" substituted.

HAS USE FOR BROKEN HOCKEY STICKS

PORT STANLEY, Ont. (AP) — Joseph Sharpe, village blacksmith, spends his spare time turning shattered hockey sticks into walking canes for the aged.

DORIA FACES POSSIBLE CRIMINAL PROSECUTION

(Continued from Page One)

As he prepared to leave the committee room Tuesday, Doria asked the committee counsel: "Incidentally, Mr. Kennedy, what may I do about my witness and travel expenses?"

Kennedy, grinning, replied: "Take it out of the $80,000."

That was the sum, it has been shown, that Doria was promised as a condition for getting out of the union.

Wants Expenses

But Doria was serious about collecting his expenses, and McClellan told him: "See the clerk."

In late stages of the Doria hearing, the investigators brought out that he received $25,000 from a real estate man who profited on the sale of a union building in Milwaukee.

They also developed that Doria kept thousands of dollars of union cash in an iron box, subject to no accounting to members.

But Doria denied the $25,000 had anything to do with the real estate deal. He said it was sent to him for investment.

Denials

He also swore he never dipped into the union money in the box for his own benefit.

Doria made his denials to the Senate committee set up to inquire into alleged abuses in the labor-management field.

The committee showed much interest in what happened to the proceeds of the sale of the union's headquarters building in Milwaukee in 1954. The union moved to Los Angeles that year.

Doria said the building had been listed with all Milwaukee real estate firms for a year, but no worthwhile offer had come in and the union sold it for $80,000 to the Badger Realty Co. of Milwaukee.

Kalos Was Partner

Doria said he was a partner in the Badger firm with Spiros Kallos and his wife Victoria Kallos.

He testified that Badger sold the building six weeks later for $115,000, but it was not brought out in the committee hearing whether Doria as a partner was entitled to share in the profit. The building was sold again in August for $125,000.

Kennedy said that about the same time Kallos sent Doria checks totaling $25,000.

Kept Money In Box

At the start of Tuesday's testimony, the senators were intrigued with Doria's account of how he used to keep union money in a strong box at headquarters, hidden under a stack of papers.

Doria said he alone had the combination to the box and the only other person who knew it was there was Earl Heaton, then president of the union. Doria said it was not true, as Kennedy suggested, that Doria dipped into the cash box for his own purposes.

Still, he said he never made an accounting to anybody but Heaton, since he saw no reason for "instituting a more costly procedure."

McClellan grumbled: "You know that's plain silly, and every one else knows it."

Two Groups Of Climbers Stranded In Swiss Alps

CHAMONIX, France, (AP)— Two groups of climbers remained stranded in the snow-swept Alps Tuesday night. The death toll for the Swiss Alps in the last six days alone stood at 13.

Stranded in the majestic and treacherous Mt. Blanc range along the French - Swiss border were a Polish - Yugoslav team scaling Mt. Maudit via the southern pass and two Swiss climbers lost somewhere near the Dru Needle.

An unidentified young climber was seen to fall into a crevasse on Mt. du Lansthis in the afternoon. Rescue teams, after being blocked earlier in the day by blinding snowstorms, went to look for him —or his body.

Three Polish climbers who were believed lost on Mt. Blanc's Green Needle peak walked into their hotels. They said they got caught in a storm and took refuge in a crevasse.

No news of any of the others has been received here for more than 48 hours.

SMALL GAME HUNT

PORT ARTHUR, Ont. (AP) — Conservation officers are setting traps for shrews and other rodents, to be preserved and shipped east for museum study.

—NEA Telephoto

FIRST TO REACH CRASH VICTIMS—These two men, part of a three man para-rescue team, were the first to reach the scene of the crashed DC-4 that went down near Quebec, Canada, killing all 79 aboard. In front of them is the wrapped body of one of the victims.

Couple Involved In Spy Case Flee Mexico City Home

NEW YORK (AP)—A federal official confirmed reports Tuesday that a wealthy American couple, fined $50,000 for refusing to testify about alleged Soviet spy activities, have fled from their Mexico City home.

Alfred K. Stern and his wife, Martha Dodd Stern, daughter of a former American ambassador to Germany, are believed hiding out in Europe, the federal spokesman said.

Earlier Tuesday a report from Mexico City said the couple, along with their son Robert, boarded a Royal Dutch airliner there July 2 bound for Zurich, Switzerland. No reason was given for their departure.

The Sterns originally had been summoned under subpoena to testify before the New York federal grand jury which later returned indictments against Jack and Myra Sobel, Jacob Albam and Mr. and Mrs. George Slatovski.

Albam and Mrs. Sobel were sentenced to 5½-year prison terms for espionage. Jack Sobel is waiting sentence. The Zlatovskis are in Paris.

Mrs. Stern reportedly is a friend of Mrs. Slatovski. Mrs. Stern's father, William E. Dodd, was the U. S. ambassador to Germany from 1933 to 1938.

The Sterns, after refusing to appear before the grand jury, were each fined $25,000 in absentia for contempt on May 1. The federal official said the government thus far has been unable to uncover any assets of the Sterns to satisfy the fines.

Has Cool Getup And Hot Records

PHILADELPHIA (AP)—He walked into the record shop wearing grey flannel Bermuda shorts and bright red knee socks—a pretty cool getup.

After listening to some hot jazz and cha-cha rhythms, he was unable to keep his feet still. He bolted from the store — taking with him 10 record albums.

Clerk Irvin Medway dashed after him. Police joined the chase. It was an easy matter following those bare knees and red socks through the downtown, lunch hour crowds.

And despite being dressed for a race, he was caught by long pants police and carted off to the stationhouse. There he was charged with attempted robbery, larceny and receiving stolen goods. He was identified as Harry Sawyer, 18, of Philadelphia.

Accused Spy, Abel, Had $15,000 Cached In Bank

NEW YORK (AP)—Federal agents Tuesday found $15,000 in 10 and 20-dollar bills cached in a Manhattan bank by Russian Col. Rudolf Abel, an accused Soviet spy.

Authorities said he may have more cash hidden elsewhere. They hope to seek it out. Abel had $6,000 on him when arrested last June as an illegal alien.

There was speculation the government might put a tax lien on the money. This would force Abel to prove that it was not earned income and thus provide a clue as to its source.

Abel still was without a lawyer to defend him on the spy charges. He was given a further court postponement until Friday to try to get one.

The Soviet government apparently has abandoned the 55-year old alleged military and atomic spy to his fate, in contrast to the speed with which it has sprung to the defense of other Russian nationals arrested here.

Abel was indicted last week on federal espionage charges which could bring the death penalty. The government said he posed for nine years as a Brooklyn artist while actually serving Moscow as a spy.

Gunman Kills One, Hurts 2 At Show In St. Louis

ST. LOUIS (AP)—A gunman interrupted a blaring rock 'n' roll show at Kiel Auditorium Monday night by spraying four bullets around a packed balcony area, killing one spectator and wounding two others.

The 4,000-plus fans were generally unaware of the incident and no panic developed.

Mild confusion beset the shooting scene, enabling the gunman and a woman companion to flee. Both are Negroes.

Police identified the dead man as Clay G. Phelps, 42. He was shot twice with a .45-caliber pistol.

Wounded were Mrs. Rachel Henderson, 26, and Ollie Wickerson, 43. The three are St. Louis Negroes, as is Mrs. Jean Bowman, 19, who suffered a back injury when Phelps toppled upon her.

When the lights were turned on and the show stopped many fans thought it was an antic connected with the performance.

Police said a fight preceded the shooting.

Witnesses said the gunman argued with two men before he began firing. The shots were intended for the men but went instead into the crowd, striking Phelps, Wickerson and Mrs. Henderson.

The show went on.

GO TO CHURCH SUNDAY

AFL-CIO COUNCIL TO ACT ON CHARGES AGAINST TEAMSTERS

(Continued from Page One)

The Council's decision could take the form of recommendations of what steps, if any, the Teamsters must take to remain in the AFL-CIO fold.

Beck had been ousted as a member of the AFL-CIO Executive Council, and as a vice president of the organization, but the Teamsters have ignored Meany's demand that Beck be removed immediately as president of the union.

The current outlook is that Beck will hold the office until the Sept. 30 convention and then be succeeded by James R. Hoffa, Midwest Teamsters' boss.

The AFL - CIO president announced that the council decided to "withhold any action" for the time being in the Hutcheson case.

"We want more information," he said.

Hutcheson invoked the Fifth Amendment when he appeared before a Senate committee investigating reports that Hutcheson and others made a quick profit from the sale of road right-of-way land to the State of Indiana.

PINBALL REHABILITATION

DENVER, Colo. (AP)—A pinball machine seized in a gambling raid here has escaped the ax. Jefferson County Judge Roscoe Pile ordered the machine sent to the Colorado State Hospital at Pueblo.

The judge turned the machine over to the hospital on the condition that should it "ever cease to be used by said institution to the benefit of inmates" it would be returned to Jefferson county and immediately destroyed.

ALSTON FAVORS DROTT

CHICAGO (AP) — Brooklyn Dodger Manager Walt Alston thinks Chicago Cub Dick Drott will make a better pitcher than either Lindy or Von McDaniel, the St. Louis Cardinal brothers. "I believe Drott has far better stuff," says Alston. "[illegible] McDaniels seem to have [illegible] poise but Drott should le[illegible] ast."

DATES OF COMING EVENTS

Aug. 14 — St. Paul's Lutheran Church Annual Picnic. Burgoo all day. 3-act play, evening.

Aug. 15—Ice Cream Supper. 6 P.M. D.S.T. Nortonville Community Hall. Ladies Aid Church Fund. Also serving homemade cake, pie and pop.

Aug. 17—Owners sale of real estate at Court House in Winchester, Ill. Clyde Funk and Eva H. Funk owners. Middendorf Bros. auctioneers.

Aug. 17 — Owners sale of real estate, 161 acres, 6½ mi. n.w. of Winchester. 2 p.m. (DST) at Court House, Winchester. Clyde Funk and Eva H. Funk, owners. Middendorf Bros., aucts.

Aug. 17—Rummage sale back of jail, AWD Auxiliary.

Aug. 18—Killam-Mawson reunion 12:30 p.m. Nichols Park.

Aug. 18—Ice Cream Social, 6:30 P.M. Neelyville Walther League.

Aug. 18 — Ore - Dyer reunion, Nichols Park.

Aug. 18—Mason reunion, Nichols Park.

Aug. 18—Hayes Reunion, Nichols Park.

Aug. 18—Tholen Reunion, Nichols Park.

Aug. 18—Hart reunion. Nichols Park.

Aug. 20— Lovekamp reunion, Nichols Park.

Aug. 21—Class of 1930 JHS Reunion at 6:30 p.m. MacMurray Cabin.

Aug. 21—Salem Methodist Church chicken fry.

Aug. 23—Antique Sale, Middendorf Bros. Auction House, 532 West Walnut, Jacksonville, 1:00 P.M. D.S.T. Helen Roberts, owner; Middendorf Bros., auctioneers.

Aug. 24—Market at Hofmann Florists. Brooklyn Church Ever Ready class.

Aug. 24—Executors Sale Real Estate, Public Auction, So. door court house 11 a.m. (D.S.T.). 120 A. 4 mi. W. Arcadia, 323 A. 2 mi. N.W. Arcadia with residence, and residence property located 140 Pine St. Jacksonville. Dale Braner, Executor of the Last Will and Testament of Ethel J. Rexroat, deceased. Tiemann Bros. and Middendorf Bros., Auctioneers.

Aug. 25 — Campbell reunion, 1 p.m. (DST) Nichols Park.

Aug. 25—Weder Reunion, Nichols Park.

Aug. 25—Ice cream and cake supper, Eckman Chapel Church 5 p.m. (DST).

Aug. 25 — Werries Reunion, Nichols Park 12:30 DST.

Aug. 28—Manchester Picnic & Burgoo.

Aug. 28—Closing out sale, farm implements, livestock, 12:30 p.m. 4 mi. W. of Memorial Lawn Cemetery. Dr. Glenn G. Gross, owner. Middendorf Bros., aucts.

Aug. 29 — Chicken Supper Chambersburg Christian Church.

Aug. 29— Annual Burgoo and evening entertainment at Arcadia.

Sept. 1 — Fitzsimmons reunion, Nichols Park, 1 p.m. DST.

Sept. 1—Labor Day celebration. Barbecued chicken, ham sandwiches. VFW, Jacksonville.

Sept. 7—Dairy cows and land sale in Virginia. Owners, Minnie and Judy Keltner; auctioneer, H. J. Collins.

Sept. 7—Annual So. Jacksonville P.T.A. Burgoo and Bake Sale starting 7 a.m. Kettle service only.

Sept. 8—Farmer-Moss reunion, Nichols park, 12:30.

Sept. 9— Closing out sale 1½ miles East of Woodson, 12:30 p.m. D.S.T. Harry Lee Taylor, owner. Middendorf Bros. auctioneers.

ILLINOIS STATE FAIR PROGRAM

Junior Department:

5:30 a.m — Milking derby.
6:30 a.m.—Clothing revue practice.
7 a.m. — Purebred and market swine judging, clothing classes, foods demonstrations.
8 a.m. — Flower arrangements, agriculture demonstrations.
12:30 p.m. — Flower parade.
1:30 p.m. — Tractor operators' contest.
1:45 p.m. — Clothing revue.
2:45 p.m. — Agriculture demonstrations.
5:30 p.m. — Milking derby.
6 p.m. — 4-H fun festival.
7 p.m. — Fare well party.

TEXAS MAN HURT IN PLANE CRASH NEAR ARCOLA

ARCOLA, Ill. (AP)—A small plane hit a 60,000-volt power line near Arcola Tuesday and crashed seriously injuring its pilot.

In a nearby Tuscola hospital was Sam Taylor, 28. Authorities said he suffered serious injuries.

Taylor was flying at a low altitude, inspecting a pipeline for the Trunk Line Gas Co., when his plane hit the power line. The line snapped, cutting off power to six nearby communities.

Taylor was reported to be from Houston, Texas.

The accident occurred about two miles west and a half mile north of this Douglas County community.

Hospital Notes

Michael Murray, five year old son of Mrs. Anne Murray of Ashland, was taken to St. John's Hospital in Springfield for treatment of numerous bee stings to his face, hands and body.

Willard Evans of Ashland was taken to Springfield Memorial Hospital for observation and treatment.

Mrs. Edith Patterson was taken from her home in Patterson early Thursday morning to the hospital in Jacksonville, suffering from a heart attack.

Russell Brockhouse of Chapin is a patient in Our Saviour's Hospital.

Russell Karnes of Kincaid remains a patient at the Taylorville hospital where he is seriously ill, according to word received by his mother-in-law, Mrs. Anna McClenning. Mrs. McClenning and her sister, Mrs. Carrie Hubbard of White Hall, visited him last Thursday.

Cards Of Thanks

Our heartfelt thanks and gratitude to friends and neighbors, the Red Cross and all the others, who were so kind. A special thanks to Master Sergeant Gerald Spratt, who escorted our loved one home.

The family of
Technical Sergeant
Edgar Warren Heimlich

We wish to thank The Christian Home, relatives and friends for their many kindnesses to Mrs. Sarah Katherine Boston during her illness and after her death.

The Family

Our sincere thanks to relatives, neighbors and friends for their kind expressions of sympathy during our recent bereavement.

The family of
Mrs. Mary E. Sheehan

Too Late To Classify

SALESMEN

TWO HIGH CLASS SALES MANAGERS—25 years or over, who can hire, train, and develop sales organization. Prefer men with experience in any specialty line as this is a highly specialized deal. This is a he man's job. If you are looking for a soft desk job, don't waste our time. There are no seasons, no shortages of merchandise. If you are interested in $10,000 yearly up, based on weekly draw bonus, overwrite commission, we have the deal for you. This is a real sales manager's and promotional manager's set up with unlimited earnings if you qualify. Must have car and start immediately. Write 8390 Journal Courier. —E

WANTED — Experienced waitress. Southern Aire, 1316 South Main, phone CH 3-9937. 8-13-tf—D

FOR SALE—Shetland mare. Allen Carmean, one mile East White Hall Golf Course. 8-13-12t—P

WANTED — Waitresses for day and night shifts. Woody's, 217 South Main. CH 3-9913. Apply in person. 8-13-2t—D

BEAUTY SHOP Equipment and furniture, latest modernistic design. Will be sold reasonable if taken immediately. CH 5-8053. 8-13-6t—G

FOR SALE— 1956 WD45 A. C. tractor with 1957 2 row cultivators, like new. Robert Mallicoat, Route 100, Beardstown, Illinois, phone 997-W4 after 4:30 p.m. 8-13-3t—N

FOR RENT—5 room house, modern, gas heat. L. R. Butler, 1718 South Main after 5. 8-13-3t—R

WANTED—Babysitter, one child, 5 days 7:30 to 4:30. Phone CH 3-2065. 8-13-4t—D

LOST — Red setter. Reward. Phone CH 5-8757. 8-14-3t—L

CAPTAIN EASY By LESLIE TURNER

BOOTS AND HER BUDDIES By EDGAR MARTIN

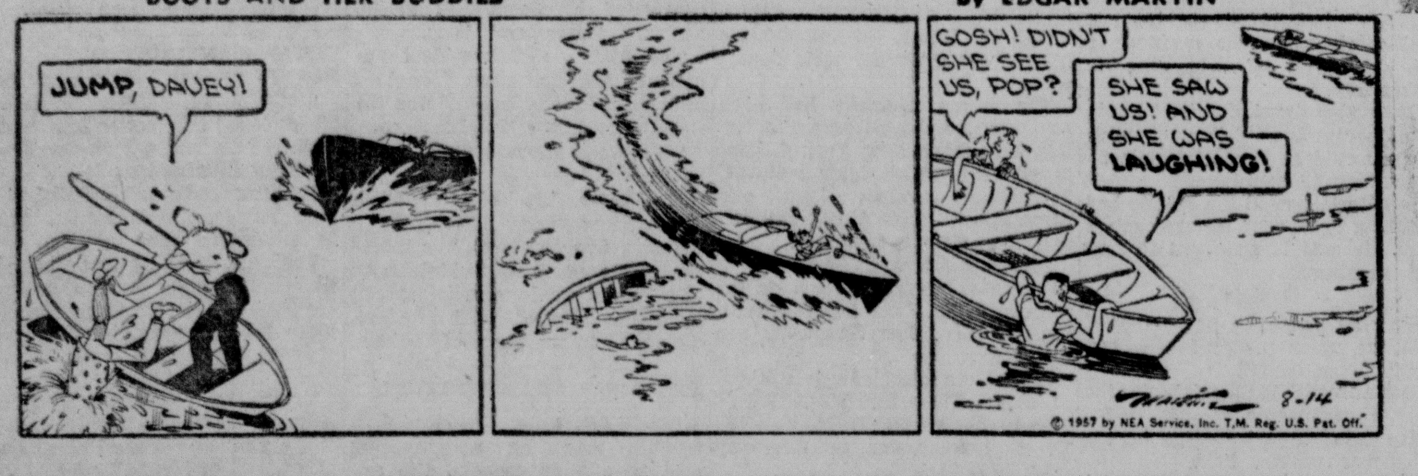

ALLEY OOP By V. T. HAMLIN

FRECKLES AND HIS FRIENDS By MERRILL BLOSSER

★ SAME DAY SERVICE ★
95% OF ALL ELECTRIC MOTORS REPAIRED SAME DAY AS THEY ARE RECEIVED
AT
228 WEST COURT ST. WELBORN ELECTRIC CO. PHONE 5-4015

BUGS BUNNY

MORTY MEEKLE BY DICK CAVALLI

OUR BOARDING HOUSE With MAJOR HOOPLE

OUT OUR WAY By J. P. WILLIAMS

LOCAL CLASSIFIED ADVERTISING RATES

EFFECTIVE MAY 1, 1957

All Classified ads start in the evening Courier and run the following morning in the Journal.

1 day 5c per word, 2 days 7c per word, 3 days 8c per word, 6 days 12c per word.

Example: A minimum 15 word ad costs 75c for 1 day, $1.20 for 3 days or $1.80 for a week (6 days).

25c service charge for blind ads.

Classified Display, 90c per column inch for first insertion, 85c per column inch each additional insertion.

X-1—Public Service

RADIO TV SERVICE
Complete service facilities for all makes TV and radios. Skilled, experienced repairmen. Antenna installation and repair. For prompt, dependable service call
HILL'S
Television & Appliance
W. Walnut Ph. CH 5-6169
7-26-1 mo—X-1

REFRIGERATION and airconditioning repair service and installation. Home and commercial. All makes washers, ranges, dryers repaired. For prompt service call Hill's Television & Appliance, CH 5-6169, after 9 p.m., CH 5-5082. 8-1-1 mo—X-1

LAWN MOWER
And Engine Repairing, guaranteed work, reasonable rates, delivery service. Mower and engine parts for sale. Ray Johnson, 1821 So Main. CH 5-6336. 8-3-1 mo—Z-1

BRING your troubles to the Fixit Shop, 1503 West College or call CH 3-1512. All electrical appliances repaired. Electric trouble shooting. Work guaranteed.
7-23-1mo—X-1

Manz Sheet Metal & Htg.
232 North Mauvaisterre. Phone CH 5-7911. All kinds furnaces, furnace work, gutter cleaning, guttering and roofing.
7-20-1 mo—X-1

JOE THE TAILOR
Men's coats converted from double to single breasted $12. Alterations. 539 S. PRAIRIE. 8-3-tf—X-1

AUTHORIZED FACTORY Parts and Service. Gas engines; Briggs & Stratton; Clinton; Lauson; Power Products; Continental; Kohler; Pincor. Lawnmower parts; Eclipse; Heineke; Motor-mower. Welborn Electric, 228 W. Court. 7-26-tf—X-1

TELEVISION — RADIO SERVICE
Antennae installation and Repair
LYNFORD REYNOLDS
235 W. Douglas Dial CH 5-8913
8-2-tf—X-1

CARPET and Upholstery cleaning. Carpet installation. George W. Waters, 1709 South East, CH 3-1085 after 5 p.m.
7-21-1 mo—X-1

SEWING MACHINES — Repair all makes. electrified, accessories, work guaranteed. John Bland. CH 3-2938.
7-13-1mo—X-1

ELECTRICAL APPLIANCES repaired. G. A. Sieber Electric, 210 South Main. Phone 3-2718.
7-28-1 mo—X-1

TV - RADIO - ANTENNA
Service all makes and models.
Day and Night
COLEMAN ESSEX
319 E. Chambers Dial CH 5-8410
7-14-1mo—X-1

POWER and hand mowers sharpened and repaired. Call for and delivered. Also mower motor service. Ingels Machine Shop.
7-11-tf—X-1

UPHOLSTERING, ReFINISHING, Repairing, caneing. Finest of samples to choose from. Free pickup and delivery up to 35 miles. Free estimate. Phone PI 2-3116. Nu-Way Upholstering Shop, Winchester, Ill.
7-10-tf—X-1

Ash & Son Laboratory
Probably the best service anywhere
TELEVISION AND RADIO
Dial CH 5-8694, R. 4, Jacksonville
7-16-tf—X-1

PUBLIC SERVICE AGENCY
COLLECTIONS
221 W. Morgan Dial CH 5-6418
Jacksonville, Ill.
7-20-1 mo—X-1

DENNIS TREE SERVICE
Have your work done by home owned business. Trimming, removal, cabling. Work guaranteed. Free estimate. CH 5-8267 or CH 3-1797. 8-3-1mo—X-1

FOR RENT — Wheel chairs, invalid walkers, hospital beds. See Frank Sullivan, Hopper and Hamm Annex. 7-14-tf—X-1

LAWNMOWERS Sharpened—Called for and delivered, motor service. Suttles, 1075 North Fayette. CH 3-2346. 7-13-tf—X-1

FOR REGULAR home deliveries on milk, ice cream, dairy products—see Fred Curtis, CH 5-4610. 7-24-1 mo—X-1

PLOW SHARES SHARPENED and Hard Surfaced. Also welding. M. Ingles Machine Shop, 228 South Mauvaisterre.
7-26-1 mo—X-1

SAWS MACHINE filed, all types. Suttles, 1075 North Fayette. CH 3-2346. 8-4-tf—X-1

ATTENTION FARMERS
We service, sell and repair farm tires, truck equipped to give you prompt and efficient service on the farm. B. F. Goodrich Co., 328 South Main. Dial CH 5-6914. 7-11-tf—X-1

X-1—Public Service

ANTENNAS
Installation and repaired. Radio and TV service. CH 5-5858.
8-5-1 mo—X-1

FOR ELECTRIC WIRING and repairs—Call Paul Seymour, CH 5-4745. 360 E. Douglas.
8-9-6t—X-1

ANTENNAS INSTALLED
Quality installation by experienced workman. fully insured. CH 5-2617. Burke's TV, 329 So. Main.
7-19-1 mo—X-1

RAWLEIGH PRODUCTS
Homer E. Baptist
214 N. Church CH 5-8355
7-24-1 mo-X-1

ROY'S TREE SERVICE
Topping, removing, insured. Call collect. Lester Roy, TU 1-2271. R. R. 1, Ashland.
8-11-1 mo—X-1

A—Wanted

WANTED—Paper hanging, painting — inside or out, cleaning wallpaper. C. L. Smith, Literberry, TU 1-2269. Reverse charges. 7-7-1 mo—A

WOODWORK, Carpentering, odd jobs, painting—interior and exterior. Emory Smith, CH 3-1095. 316 So. Fayette, Jacksonville. 7-23-1 mo—A

WANTED — Garbage and trash hauling by week or month. Dependable. Call CH 5-7864.
7-26-1 mo—A

WANTED To RENT — 300 to 800 acre grain farm for 1958, full line modern machinery, reason for moving landlady's son home from service. Russell Ankrom, R. 4, Jacksonville, CH 5-6692.
7-26-tf—A

WANTED—Furniture to repair at my home. 320 Laurel Drive. Phone CH 5-8683. 8-8-6t—A

WANTED—Job as companion to lady and light housework. Live in. No bed patients. Write Journal Courier box 8279.
8-9-5t—A

WANTED to buy—boys' 24" bicycle. Call CH 5-5273.
8-12-3t—A

WANTED — Light housekeeping for elderly lady. Call at 310 E. College or phone CH 5-6536.
8-12-3t—A

WANTED — Wallpaper hanging. Florine Howell, 312 Howe. Phone CH 5-5972. 8-12-6t—A

WANTED—Electric wiring. H. V. Anders, 1623 South Clay.
8-13-tf—A

WANTED TO LEASE—In Jacksonville, 3 bedroom house or duplex. References. State location. Write P. O. Box 318, Springfield, Ill. 8-13-4t—A

WANTED — Part time work. Evenings and Saturdays. School teacher. Phone CH 5-4817.
8-13-6t—A

WANTED— Dependable man to mow lawn with power mower in good condition. Phone CH 5-4580. —A

B—Help Wanted

WANTED — Cook, experienced, transportation furnished, good wages. Servrite Cafe, CH 3-2505.
7-23-tf—B

WANTED: Experienced bookkeeper for Automobile agency. Pleasant working conditions in Air-conditioned office. Salary open. Vacation with pay & other benefits. This is a permanent position for someone who can qualify. Male or female. Hayden Walker—218 W. Court St. — Jacksonville, Phone CH 5-5176.
8-9-tf—B

MAN or WOMAN
PORTER WORK
AT COIN WASH
STEADY EMPLOYMENT
Write:
Alodan Corporation
222 Reisch Building
Springfield, Illinois
8-11-5t—B

D—Help Wanted—Female

WANTED — Registered nurse, 5 day week. Oaklawn Sanatorium, contact Supt. CH 5-5710.
7-10-tf—D

WANTED—Waitress, experienced, transportation furnished, good wages. Servrite Cafe, CH 3-2505. 7-23-tf—D

WANTED— Waitress, full time, meals and uniforms furnished, hospital and life insurance. Apply hostess, Dunlap Coffee Shop. 7-30-tf—D

WANTED—Lady for night work 4 till midnight. White House Sandwich Shop, South Main.
8-4-tf—D

HOLLAND FURNACE COMPANY needs 3 men, mechanically minded to work in the capacities of cleaning operator, mechanic and inspector. Apply in person 665 South West 8-10 A.M. only. 8-12-tf—C

D—Help Wanted—Female

WAITRESS WANTED — Meals and uniforms furnished. Apply in person at Howard Johnson's Restaurant between 9 a.m. and 5 p.m. 8-11-tf—D

LADIES—Avon has several open territories in townships and towns. Write Avon, 1018 Maine St., Quincy, and you will be interviewed last week in August. 8-12-3t—D

WANTED—Babysitter, 5½ days a week, school age children. Write 8209 Journal Courier. 8-6-tf—D

C—Help Wanted—Male

$100 WEEKLY
2 MEN
START IMMEDIATELY
Phone CH 5-7340 after 7 p.m. only.
8-8-tf—C

WANTED — Man for day time Janitor work. Address 8387 Journal Courier. 8-13-4t—C

MEN WANTED
Permanent
Age 19 to 40
STOP — READ THIS
Are you ambitious? Are you willing to work? Can you meet and talk intelligently with people? Are you willing to be trained in our methods of sales representation?
Can you be away from home Monday through Friday?
If you can answer yes to the above questions we would like to meet and talk with you. We need two men, no experience necessary, but you must have a car. You will be trained in the field. Your income starts when you report for training. Starting salary $325 per month guaranteed, plus commission.
SEE
W. T. RADCLIFFE
10 a.m. to 3 p.m.
Friday, August 16
ILLINOIS STATE
EMPLOYMENT OFFICE
211 E. Morgan, Jacksonville, Ill.
8-13-3t—C

WORLD'S LARGEST paint manufacturer has opening for dependable young man as cashier clerk. Many employee benefits and opportunities for advancement. Sherwin Williams Co., 220 East State. 8-13-6t—C

E—Salesmen Wanted

MILK AND bread route men attention—Sales route open. Age 25-42. $87.75 weekly guarantee. Start immediately. Phone CH 3-1398, Evenings. 8-8-tf—E

F—Business Opportunities

ICE CREAM Shop for sale, equipment, building and stock. Small investment. Near Jacksonville. Write 8226 Journal Courier.
8-7-6t—F

MOTEL for sale. First time offered. By owner. Cost no more than good farm. Netting $110 nightly. Opportunity for person with some cash. Owner retiring. A money maker. Brokers invited. Post Office Box 22. Jacksonville, Ill. 8-8-6t—F

G—For Sale—Misc.

FOR SALE — Hickory smoked cured ham and bacon. All cuts of beef or pork. Domestic rabbits. Complete slaughtering service including freezing. Killing days Tuesday and Friday. Corn fed young beef—½ or ¼. Jones Meat Service, Sandusky Road. Dial CH 3-2212. 8-2-tf—G

FOR SALE — Used passenger tires nearly all sizes available. All sales mounted without charge. B. F. Goodrich Co., 328 So. Main. 7-5-tf—G

IT WILL COST you only $1.25 to protect your blankets against moth damage. One spraying of Berlou stops moth damage for 5 years or Berlou pays for the damage. Bomke Hardware.
8-11-6t—G

SAVE—40 per cent on Hi Grade motor and tractor oil 50c gallon. 2 gallon can oil $1.25, gear grease 35 lb. pail $3.95, transmission grease 80c gallon. Buy your oil and grease and save at Faugust Oil Company, North Main
7-11-tf—G

PHOTOSTAT important documents. Discharge papers; wills; births; marriage certificates. Jacksonville Engraving Co., 201-205 Anna St., Dial CH 3-2618.
7-20-1 mo—G

BULK ROCK Phosphate. Orleans Co-Operative Grain Co. Phone Jacksonville CH 5-8492 or Alexander, Ill. 7-27-1 mo—G

RENT a Spinet piano, $10 month purchase privilege. Eades Transfer and Storage, 234 West Court.
8-1-1 mo—G

ROCK
All sizes, delivered and spread. CH 5-8392. 7-8-tf—G

HALE HAVEN Peaches — Tree ripened. Smith Packing Shed, Drake, Illinois. 8-5-12t—G

FOR SALE—2 girls' bicycles, 20" and 26" size. Phone 3-2382.
8-11-3t—G

FOR SALE—1½ ton Westinghouse air conditioner. Used 1 year. Reasonable. Write Journal Courier Box 8354. 8-11-3t—G

FOR SALE—Hospital bed, practically new mattress. Reasonable. 213 N. Church after 5:30 p.m. 8-11-6t—G

FOR SALE—New and used lawnmowers, leading brands with cast iron engines and belt driven blades. We service and guarantee our mowers and trade for anything of value. Ray Johnson, 1821 S. Main. CH 5-6336. 8-1-1 mo—G

HANNAH'S husband Hector hates hard work so he cleans the rugs with Blue Lustre. Bomke Hardware. 8-9-6t—G

G—For Sale—Misc.

LUMBER—Storm sash, windows, doors, screens, pipe, sinks, lavatories, tubs. Hog houses. Fanning Brothers, 1831 South Main. Dial CH 3-2538—CH 3-1444. 8-4-tf—G

Home Grown Tomatoes
For sale—1320 Lincoln.
7-29-1 mo—G

FOR SALE—Used refrigerators, stoves and washing machines, no down payment, easiest terms in town, one year guarantee on all merchandise; also used gas, oil and coal heaters. C. A. Dawson and Co., corner Church and Lafayette. Phone CH 5-2151. 7-29-tf—G

HOME GROWN Fruits and vegetables—Cantaloupes, Hale Haven peaches, sweet corn, tomatoes, cooking apples, also ice cold watermelons. Fresh river fish.
HAROLD'S MARKET
1860 South Main
8-2-tf—G

FOR SALE—Aluminum Awnings, Siding, Aluminum Storm Windows and doors. LEERKAMP ALUMINUM PRODUCTS, 222 No. East St., CH 5-4950 & CH 5-4953. 8-8-tf—G

NO NEED to wax, just relax. Use Glaxo asphalt tile coating. Lasts months. Bomke Hardware.
8-9-6t—G

FOR SALE — Hog houses, hog waterers, self feeders, troughs, feeder floors and 32" woven fence. Phone CH 5-5691. Louis Boddy. 8-9-6t—G

GUARANTEED $75. trade-in allowance on your old TV set on 1957 Motorola consoles. B. F. Goodrich, 328 S. Main.
8-9-6t—G

MATCHED KELVINATOR automatic washer and electric dryer. New. Set $288.88. B. F. Goodrich, 328 S. Main.
8-9-6t—G

FOR SALE — Sprayed sugar pears. Cheap. Bring container. Come at once. 442 So. Mauvaisterre. CH 5-5430.
8-11-3t—G

FOR SALE—20" 2-Speed window fan. Rope edge knee-hole desk (new) $30.00 each. 1610 S. Diamond. 8-12-3t—G

H—For Sale—Property

WHEN BUYING OR SELLING REAL ESTATE CONTACT
W. E. COATES, Realtor
302 W. Court Dial CH 5-8219
8-1-1 mo—H

HAVE YOU SEEN OR CALLED GROJEAN'S to sell or for the purchase of Real Estate or to handle your insurance problems?
DO IT NOW
EARL E. GROJEAN, REALTOR
Rm. 19 Morrison Bldg. CH 5-8811
7-24-tf—H

HOUSES large or small, modern and not modern. E. O. Sample, realtor, 422 Jordan. CH 5-8216.
7-11-1 mo—H

Priced To Sell
3 Bedroom, 1 story, excellent condition; gas heat, new garage, basement, $7,000.
3 Bedroom, basement, 1½ story, nice lot, front and back porch, large modern kitchen, this is an excellent buy at $8000.
10 rooms and 2 acres, nice orchard, large room, arranged for 2 apt. if you want it, excellent income possibilities, $10,000.
ELM CITY REALTY
Dial CH 5-8110
8-9-4t—H

IDEAL LOCATION
Excellent property for large family or can be used as 2 apartments. Close in.
CALL JOE DOYLE, REALTOR
CH 5-6514
7-12-tf—H

FOR SALE—90 acres with modern home. Out buildings in good repair. Within 10 minutes of Square. Box 7649 Journal Courier. 7-16-tf—H

FOR SALE—By owner. 4 room house with breezeway and garage. 1844 Mound Road. CH 5-4232. 8-11-6t—H

FOR SALE—In Winchester, 4 room all modern house, recently redecorated, reasonable. Call 110 Ashland or write Ashland P.O. box 88. 7-31-12t—H

FOR SALE—3 room house. 816 Allen ave. 7-23-tf—H

HELPING SELECT HOMES OUR SPECIALTY
2 bedroom, $1400 down.
3 bedroom, $1400 down.
Several other 2 or 3 bedrooms with low down payment.
Have 3 beautiful brick homes tops in location.
Other 3 bedroom homes in extra good locations.
If you plan to build, we have good building lots.
Come in let us help you.
ELM CITY REALTY
Jim Stubblefield
Harold Hills, realtor.
7-17-tf—H

FOR SALE—5 room house, modern kitchen, full basement, gas heat, 2 car garage, nice lot. 1605 Elmwood Avenue, phone CH 5-2947. 8-11-12t—H

50A. FARM. All modern 7 room house, 2 car garage, barn, mach. shed, 30 A. in beans & corn. Pasture 2 mi. from J'ville square. Fine home with an income. Creek to water stock.
JOHN CHAPMAN
1604 So. Clay CH 5-6842
8-11-6t—H

H—For Sale—Property

READ THESE
So. Jax. 3 br., nearly new, big kitchen, basement, gas heat, quick possession.
So. Jax. 2 br., large 4 room, attached garage, gas heat, good condition, good lot.
E. Douglas, 6 rooms, basement, gas heat, only $6500.
So. West, 6 rooms, basement, gas heat, double garage, south of Chambers, $8500.
So. East St., 7 rooms, basement, big lot, good size garage, owner anxious to sell, see it and make an offer.
So. East St., 6 rooms, close in, full basement, gas heat, garage, you have to go thru this house to appreciate it.
Earl Rogers
Gaylord Swisher, Realtor
JACKSONVILLE REALTY
340 So. Main Dial 5-6610
8-11-6t—H

FOR SALE—7 room house, close in, $8,000—$300 down, rest $65 month. Write 8154 Journal Courier. 8-5-10t—H

JOHN W. LARSON, Realtor
I AM ON THE SQUARE
See me if you want to buy or sell houses, farms, apartments or business property.
7-11-1 mo—H

GOOD BARGAIN—Owner leaving town. Nearly new 3 bedroom home. Full basement, near School. Phone CH 5-2459.
8-6-6t—H

FOR SALE—7 room house 134 Westminster. Shown by appointment CH 5-8123. 7-31-tf—H

240 ACRE well improved, level to gently rolling farm. Wheat made 48 bushel. Early possession.
220 acres located on state highway, modern home. $6000 down.
Eight unit motel located intersections of three highways. Has 2 modern living quarters. Room for expansion.
Contact Richard Smith, Broker, Martinsburg, Missouri. 8-9-6t—H

FOR SALE—By owner modern eight room home. Close to square, west. Excellent location. Call for appointment. Phone CH 5-2491. 8-9-6t—H

HOUSE TRAILER—29 foot, modern, like new inside. Must sell immediately. $1400. Call CH 5-8053. 8-7-7t—H

FOR SALE — 3 bedroom home, full basement, garage. Located 1416 Hardin. Large kitchen and living room. Phone CH 5-7016 for appointment. 8-12-6t—H

FOR SALE—On account of death of owner finest modern house in White Hall. Write, call or see C. E. Stetson, 117 Douglas St., White Hall. —H

FOR SALE—4 room house, 907 W. Chambers. Carpeted, 5 closets, 1 cedar; attached garage. By executor of Addie Wolke Estate. Shown by appointment only. CH 5-2443. After 5 weekdays. 9-11-6t—H

IMPROVED SMALL acreage, mile Jacksonville on pavement, near school; excellent business location as well as home. Exchange for 20 to 60 acres, improved, or might consider good small home, garden, garage, South Jacksonville as part payment. Write Journal Courier Box 8299.
8-11-3t—H

FOR SALE—Lot corner Oak and North Main, 74 x 127, several large shade trees, priced to sell. Write 8172 Journal Courier. 8-11-3t—H

48 A. FARM. 30 A. of corn go with sale. 11 room house, barn, mach. shed. Water pond easily made. Pasture 5 mi. from J'ville on hard rd.
JOHN CHAPMAN
1604 So. Clay CH 5-6842
8-11-6t—H

J—Automotive

FOR SALE—1953 Ford Custom 2 door. Motor just overhauled. Small down payment and assume monthly payments. Call CH 5-6176. 8-12-tf—J

WALKER'S SAFE BUY USED CARS
LARGEST CAR LOT AND LARGEST SELECTION IN MORGAN COUNTY. OUR MOTTO IS "WE TRADE FOR ANYTHING OF VALUE."
1957 Mercury hardtop, demonstrator, 2,000 miles, $700 discount.
1957 Studebaker Commander, 4 dr., demonstrator, $500 discount.
1957 Ford Fairlane 500, convertible, 2000 miles, full power.
1956 Mercury, 9 passenger station wagon, full power.
1956 Studebaker Commander, 4 dr., automatic.
1956 Oldsmobile 88 Hardtop, 2 dr.
1955 Mercury 4 dr., automatic.
1955 Buick Super hardtop, full power.
1955 Mercury Monterey, 4 dr., full power.
$10 and a job will drive one of the following away:
1952 Chevrolet 4 dr., one owner.
1952 Studebaker Commander 2 dr., one owner.
1951 Lincoln 2 dr. Hardtop.
1951 Nash, 4 dr.
1950 Buick hardtop.
1950 Packard, overdrive.
1950 Chevrolet, 2 dr.
TRUCKS
1955 Studebaker, ½ ton, pickup V8.
1953 Dodge ½ ton pickup.
1951 Studebaker ½ ton, pickup.
1948 Willy's 4 wheel drive, ½ ton pickup.
WALKER'S
Wendell Petefish
Used Car Manager
Your Lincoln, Mercury and Studebaker dealer
USED CAR LOT
1110 West Morton
Routes 54 & 36 West
Open till 9 p.m. weekdays
10 till 4 Sunday. CH 5-5411
8-11-6t-J

SIDE GLANCES By Galbraith

"That's the tenth time the phone has rung and I'll bet it's for Junior again—I'm sorry he ever got old enough to own a car!"

TIZZY By Kate Osann

"Mother, if I tell you my symptoms, can you tell me if I'm in love?"

J—Automotive

FOR SALE or rent—36', 2 bedroom housetrailer. Call Literberry. TU 1-2538. 8-11-6t—J

FOR SALE—1950 Chevrolet, 4 door sedan. Radio, heated. One owner. Inquire 1384 Goltra. 8-8-6t—J

FOR SALE—A Little Dandy 1940 Oldsmobile Sedan. New tires. Just overhauled, Heater, radio. Only 42,000 actual miles. A one owner car. Exceptionally clean. Priced at $350.00.
DeWITT MOTOR CO.
320 S. Main Jacksonville, Ill. 8-12-3t—J

CHOICE $150
1950 Chevrolet 2 dr, radio, heater, standard shift, good motor.
1950 Ford V8, 2 dr, radio, heater, good motor.
KAR KORNER
Loral Farmer, Owner
"Always selling for less"
East Morton at Hardin
8-13-2t—J

DODGE CORONET 1951—Radio, Heater, Seat Covers. PI 2-5721, Winchester. 8-11-6t—J

BUSINESS AND PROFESSIONAL CARDS

RADIO & TELEVISION SERVICE & REPAIRS
GEO. W. DAVIS
DUMONT SALES
928 North West Phone CH 3-1120

Middendorf Bros.
Auctioneers
Jacksonville, Ill.
Elmer—Ph. CH 3-2229
Alvin—Ph. CH 3-1321

J—Automotive

DO YOUR OWN MOVING — Rent a van truck, stock truck, trailer or car. Walker's Rent-A-Car Service. Dial CH 5-5175 or CH 5-5411. 8-2-tf—J

L—Lost and Found

LOST — International truck tire and rim, 760 x 16. Between Jacksonville and Murrayville. Vincent Lonergan, 3722 Murrayville. 8-11-3t-L

M—For Sale—Pets

FOR SALE—German Shepherd, 1 year old, female, eligible to register. Reasonable. Phone Bath 55X1. 8-12-6t—M

FOR SALE — Purebred Boston Terrier puppies. AKC Registered. Elmer Zimmerman, 411 West Greenwood. CH 5-8256. 8-7-12t—M

FOR SALE—Well started Coon Hound. Walker Blue Tick. 22 months old. Henry Flynn, Mount Sterling, Ill. 8-11-3t—M

FOR SALE—Black pedigree male Pug dog. Wonderful child's pet. $35. Phone CH 3-1583. 8-11-3t—M

FOR SALE—Bird dog, 3 years old. No reasonable offer turned down. 1611 Elmwood, South Jacksonville. 8-11-3t—M

N—Farm Machinery

FOR SALE—New Holland wire tie baler in good condition. Terms. Walker Studebaker. Phone CH 5-5175 or 5-5411. 7-24-tf—N

P—For Sale—Livestock

FOR SALE—Purebred Hampshire boars and open gilts, litter average 10, long meat type hogs from new bloodline, gilts will make good brood sows and boars will make perfect sires. Ezard Farm, M. J. Kinnett, Woodson. 8-6-tf—P

ANGUS DISPERSAL—We are dividing our registered herd while settling Geo. Dyson's estate. Come anytime take your pick of grandsons and granddaughters Grand Champion Eileenmere 500, combined with our famous blood lines, at popular prices. George Dyson, Jr., Rushville. 8-13-tf—P

AUCTION SALE
WEDNESDAY NIGHT, AUG. 14
KELLY'S AUCTION HOUSE
617 E. INDEPENDENCE
We have 4 complete rooms along with our other consignments, including Bedroom, Living Room Furniture, Studios, Refrigerators, TV Set, like new Chrome Set, Extra Chrome Chairs, new Linoleum Rugs. Many items not listed.
COME OUT AND SEE WHAT WE HAVE
OR DIAL CH 5-6595

P—For Sale—Livestock

YORKSHIRE Spring boars and gilts, 2½ miles North of Patterson on Glasgow Road. L. V. Hanback, R. 2, Winchester. 7-30-tf—P

FOR SALE—Registered Yorkshire boars and gilts. Harlan Henderson, R. 1, Jacksonville, phone CH 5-6489. 8-6-6t—P

SWEET LASSY builds beef faster at less cost. Orleans Co-Op Grain Co., phone Jacksonville CH 5-8492 or Alexander 65. 7-1-1 mo—P

GOOD QUALITY Stock cattle. All weights. Open daily, auction sale every Wednesday. Strang Sales Co., Roodhouse. 7-9-tf—P

FOR SALE—Yorkshire boars. 6 miles west of Woodson. Ernest Lewis, Winchester, R. 3. 8-11-1mo—P

PUREBRED SUFFOLK Buck and grade Suffolk ewes. Young sheep. A. J. Werries, phone CH 5-7402. 8-12-6t—P

FOR SALE—70 head shoats. Vaccinated. George Hamilton, 4 miles southwest of Franklin. —P

Q—Seed and Feed

WE BUY poultry. For expert culling and top prices. Call CH 5-4311 or CH 5-2400.
SWIFT'S HATCHERY
8-11-12t—Q

SPECIAL SWIFTS Egg Kurm. $4.30 per 100 lb. Aug. 12 thru Aug. 24. Call us when you have poultry to sell.
ELM CITY FEED CO.
Phone CH 5-2400
8-11-12t—Q

R—Rentals

3 ROOM extra nice furnished apartment, insulated, air conditioner, antenna, private thermostat, bath and entrance. 851 South Clay. 7-28-tf-R

FOR RENT—2 room unfurnished apartment 218 East Douglas. 7-25-tf—R

FOR RENT—Lower 4 or 5 room apartment, private bath, stoker heat. Adults. Write Box 8309 Journal Courier. 8-11-tf—R

2 ROOM modern apartment, nicely furnished; also larger furnished apartment with air conditioner. Employed adults. CH 5-4866. 7-23-tf—R

R—Rentals

FOR RENT— 2 room furnished apartment. Call CH 5-2985 after 4:30 p.m. 7-15-tf—R

FOR RENT—Reasonable 4 room apartment, unfurnished. Elderly couple or 2 elderly ladies. Write Journal Courier 8339. 8-11-3t—R

OFFICE ROOMS FOR RENT
Morrison Building
EARL E. GROJEAN, REALTOR
Phone CH 5-8811
7-8-tf—R

FOR RENT—Comfortable sleeping rooms for ladies, laundry privileges, close in. 310 East College CH 5-6536. 7-9-tf—R

FOR RENT—New 3 room unfurnished apartment. Adults only. CH 5-4197. 7-26-tf—R

FOR RENT—3 room unfurnished upstairs front apartment, utilities furnished. Phone CH 5-6757 after 5 p.m. 7-29-tf—R

FOR RENT—First floor recently redecorated 3 room furnished apartment, very nice, private entrance, utilities, laundry privileges. 876 West State. 8-5-tf—R

FOR RENT—Modern downstairs 2 room furnished apartment. Sleeping room. 1212 S. Clay. Phone CH 5-4265. 8-12-tf—R

FOR RENT—3 room furnished apartment, private bath. All utilities furnished. 1427 S. Main. Phone CH 5-4928. 8-12-tf—R

FOR RENT—Modern down town apartment, newly decorated, 3 rooms and bath, stove and refrigerator furnished, $55 month. Apply Warga's Walgreen Agency. 7-14-tf—R

FOR RENT—2 room downstairs unfurnished apartment. Utilities furnished. CH 5-7469. 603 Hardin. 8-11-5t—R

FOR RENT—Comfortable sleeping room. Call CH 3-2313 or CH 3-1735, 823 Grove. Dr. Hopper. 8-6-tf—R

FOR RENT—2 room unfurnished modern apartment. 211 S. Fayette. 8-11-tf—R

FOR RENT—3 bedroom house. Furnished or unfurnished. Near Illinois College. Call CH 5-6301. 8-11-3t—R

FOR RENT—Office space—1, 2 or 3 adjoining rooms. Apply Steinheimer Drug Store. 7-27-tf—R

FOR RENT— 2 bedroom ranch type home. Choice location—So. Jacksonville. Gas heat—modern. Write 8230 Journal Courier. 8-7-6t—R

FOR RENT— 4 room furnished upstairs apartment, private entrance, utilities furnished. 507 S. Prairie. 8-7-tf—R

FOR RENT— 3 room furnished apartment, private bath, adults. 840 Grove. 7-29-tf—R

FOR RENT—6 room home. Stoker heat, garage. Call CH 5-8597. 8-11-3t—R

FOR RENT — 4 room modern home, near State hospital. Address 8355 c/o Journal Courier. 8-11-3t—R

FOR RENT September first, six room modern house. Good location. Gas furnace. $85. Box 8342 Journal Courier. 8-11-3t—R

PRISCILLA'S POP By AL VERMEER

THE STORY OF MARTHA WAYNE By WILSON SCRUGGS

STEVE CANYON By MILTON CANIFF

R—Rentals

FOR RENT—Close in, 3 room upstairs apartment. Share bath with one person. Write Journal Courier, Box 8346. 8-11-tf—R

FOR RENT— Part of house, 5 rooms. Partly modern. Apply at 403 Hardin. 8-7-6t—R

FOR RENT— Unfurnished upstairs apartment. Private bath. Hot water heat, 1050 W. College. CH 5-7645. 8-11-tf—R

FOR RENT— Furnished extra large efficiency apartment. Complete. 807 S. Main. 8-11-3t—R

FOR RENT — 4 room and bath. All modern house. Full basement, gas heat. South part of Jacksonville. Adults & references. Write Box 8369 Journal Courier. 8-12-4t—R

FOR RENT—4 room apartment. Partly modern. $25.00 month. Inquire 612 Duncan. Immediate possession. 8-12-3t—R

FOR RENT—5 room nice country house. Electricity. One half mile northeast of Jacksonville. Phone CH 3-2056. 8-12-tf—R

FOR RENT— Nice comfortable room for gentleman. 715 West State. 8-13-tf—R

Instruction

WANT U. S. CIVIL SERVICE JOB? Many open NOW, $2,690.-00-$5,280.00. Regular increases. Steady - Secure. Men-Women, 18 up. Experience often unnecessary. Prepare NOW! Training until appointed. FREE booklet shows jobs, salaries, benefits, sample tests. Write TODAY: Box 8067 Journal Courier 8-12-4t--INST

OLD COIN

FORT WILLIAM, Ont. (AP)—An 1826 English shilling was found by Mike Shyska, a railroad employee, at Ignace, Ont., 147 miles west of here, while preparing a seed bed for planting.

READ THE WANT-ADS

XXV

THE sight of Dan Clement getting tossed like a sack of oats was something you wanted to see, deep down in you, but you never expected to. Now here it was, right in front of my eyes. I wished everybody in Blue Springs who'd stepped aside for Dan could see it, too.

But Dan wasn't done. He couldn't understand what had happened to him but in that dumb way of his, he was making new plans. He got up slow, shaking his head, blood dripping from his nose. Hay and pieces of paper hung onto his shirt. His hat was gone. He stood there unsteady and stared at Blanchard. He threw a look at me, to warn me not to help Blanchard.

Dan stepped closer and lifted his arms. I saw what he planned. He wouldn't rush Blanchard again. He's get in close and grab and once he got those arms around Blanchard . . .

Dan made his grab, lunging like a hungry bear. Blanchard stepped back fast on his cat feet. Dan almost fell on his face. Dan got his footing, then grabbed again, trying to curl those hairy, muscle-heavy arms around Blanchard's middle. But this time Blanchard didn't step back. He took Dan's arm with both hands. He threw his hip into Dan's leg and heaved. I saw Blanchard's face break into a great straining smile when Dan's feet left the floor. He laughed wild and loud when Dan pitched over his shoulder and hit the floor on his side with a loud thump of boards and a puffing cloud of dust and an explosion that was Dan's wind, knocked clean out of him.

Dan just lay still. Blanchard flicked a look at me. He was still smiling so I smiled back.

Dan got up and stood with his legs spread apart, weaving until he almost fell. He wiped at the blood on his face, never taking his eyes off Blanchard, breathing like he couldn't get enough. He shook his head and grunted and took a step toward Blanchard. But he changed his mind right then. He turned, Dan did, stomped to the loft ladder and let himself down it. Me and Blanchard watched his bloody head drop out of the loft.

Blanchard looked at the strips and chunks of newspaper and the two-by-fours scattered in the loft. "Sorry, Pike," he said.

"Never mind about that. I can build her up again. It was worth it, just to see it."

• • •

BLANCHARD looked around. He walked to the north wall and picked up the rifle he'd been carrying when he came. He brushed the hay and dust off it and brought it to me and held it out. "Here. Compliments of the United States government. Hope it's as good as the one you lost."

It was the best Sharps Amos Carter sold. It was 10 times the rifle I'd lost. "Much obliged, Harney. This one is plenty good."

"Now tell me. What was it Dan wanted?"

I felt mighty sad then, remembering. "He wanted to deal, Harney. He was ready to bring Dorsey in."

Blanchard rubbed his eyes. "My coming up here spoiled it."

I nodded.

Blanchard said, "Luck's got to change, Pike. Can't keep on running this way."

I dropped onto my bunk and looked at the blue barrel of my Sharps. If Blanchard was thinking it, I thought I'd better say it. "You got to get used to it, working with me, Harney. Ask folks."

Blanchard snorted. He frowned at me. "Get that out of your head. You're like anybody else."

I shook my head.

Blanchard said, "I'll get out of here, now that I've done about all the damage I can. You know if Lillian keeps a gun?"

"She wouldn't use a gun, Harney."

• • •

BLANCHARD stared at me for a few seconds. "I'm betting she would. I'll be on the hotel porch. It's just waiting now, tonight and tomorrow. They'll bring him in like we want. Or they won't."

I nodded. It sounded simple, the way he said it. Maybe it was. I said, "What do you want me to do?"

Blanchard pulled on his right ear and stared at me hard. "Now look, Pike. This thing is narrowing down. You got to feel free to step out if you want to. You already helped me more than I had any right to expect."

I felt sick all of a sudden. And mad. I said, "You want to get rid of me, you just say so, marshal."

"Cut that out."

Blanchard's words slapped me down. Now he was mad, too. I tried to meet his eyes but I couldn't. He said, "People in this world got other things to do than give you trouble. You're no kid. Stop acting like one. If I wanted to get rid of you, you'd know it."

He might just as well have spanked me. I just sat there, rubbing the barrel of the Sharps, thinking maybe I ought to rub my rump instead. I wanted him to understand how it was with me, how hard it was to get used to having a friend.

Blanchard went down the loft ladder. I took the Sharps rifle and looked at it for awhile, then put it down on the blanket, away from the hay and dirt. I had to come back to what was real, then. The deadline. Blanchard thought they'd turn Pete loose by tomorrow midnight. If they did, it was fine for him, for Pete and everybody, except me. If they didn't, Blanchard would have to move and I'd be with him. It came to me bright and clear then how tight trouble had fenced me in.

(To Be Continued)

CARNIVAL By Dick Turner

"It was a wonderful party, Mom! All the boys were asking who I was and all the girls were asking who I thought I was!"

SWEETIE PIE By Nadine Seitzer

"Let's not rush madly into this thing—I'll need about 15 years to consider your proposal!"

PITTSFIELD COMMUNITY SALE
PITTSFIELD, ILLINOIS
THURSDAY, AUG. 15th
50 Corn Fed Fat Cattle, weight 850 to 900 lbs.
20 Corn Fed Heifers, weight around 750 lbs.
50 Head Mixed Stock Calves.
9 Stock Cows with calves by side.
13 Yearling Calves.
1 Registered Shorthorn Bull.
PITTSFIELD COMMUNITY SALE
PITTSFIELD, ILLINOIS

USED CARS
'52 MERCURY HARDTOP—
Radio, Heater, Overdrive.
'53 MERCURY HARDTOP—
Most beautiful Custom job in town. Fine condition.
'52 CHEV. 4 DR. Powerglide—
Runs and looks good.
20 CARS
'49 TO '55 MODELS
Chandler & Spencer
1115 W. MORTON PHONE 3-1305

AUG. SALE
New 1957 Olds
WE ARE GIVING UNHEARD OF DEALS. BRING YOUR USED CAR DOWN AND SEE HOW EASY IT IS TO STEP UP TO A 1957 OLDS, THE CAR WITH THE BEST RESALE VALUE.
DeWITT Motor Co.
YOUR OLDS - CADILLAC DEALER
322 S. MAIN
TELEPHONE CH 3-2713

CLOSING OUT SALE

Having sold my farm I will sell at Public Auction on farm located 4 miles south of Howard Johnson restaurant to crossroads, then 1 mile west or 4 miles west of Memorial Lawn cemetery past old airport, on

WEDNESDAY, AUGUST 28, 1957
AT 12:30 P.M. SHARP

the following property:

1 1955 WD-45 Wide Front Axle Tractor, lift arm latches, hour meter, 13-28 tires. Calcium.
1 AC Mounted 3-14" Plow
2 Sets Coulters
1 AC 2-Row Cultivators
1 AC Mounted 2-Row Corn Planter
1 AC 2-Row Fertlizer Attachment
1 AC 7' Mounted Hydraulic 3 Point Hitch Heavy Duty Power Mower, 2 Sickles.
1 1955 New Idea Tractor Spreader on rubber.
1 2-Row Roderick McLean Hoe
1 3-Section Harrow
1 Rubber Tired New Idea Wagon Chassie with 7x12 grain bed and box.
1 Rubber Tired New Idea Wagon Chassie
1 IH 10' Tandem Disc
1 8' Brillion Cultimulcher
1 6' 3-Point Hitch Mounted Brillion Grass and Legume Seeder
1 Gandy Fertilizer and Spreader
1 JD VanBrunt 16-7 double disc grain drill with grass and legume seeder and double power lift.
1 22DX Letz Burr Mill, power take off mounted chassie on rubber.
1 JD 12A Combine, new canvasses and drive belt, pick up reel, scour cleaner.
1 1000-Gal. Sheet Steel Water Tank with splash protectors and welded frame to fit any chassie.
1 1951 Ford Tractor (belt pulley for same).
1 Dearborn Mounted Buzz Saw
1 2-Wheel Heavy Farm Trailer on rubber.
1 G-3 Power Takeoff Grass and Legume Seeder.
1 David Bradley 20" Power Saw
1 1954 New Holland Field Cutter (cut 75A).
1 1955 1 Ton 4 Wheel Drive Jeep Truck, grain bed and stock racks.
1 Sulky Rake
This machinery and equipment is all in excellent condition.
5 Hampshire Gilts, some will farrow by sale day.
6 Hampshire Sows, start farrowing Oct. 1.
4 Duroc Sows, start farrowing October 1.
44 Hampshire and York Cross-Heavy Feeder Hogs.
32 Duroc Shoats, 150 lbs.
60 Hampsire and Hybrid Cross Shoats, 80 lbs.
1 Year Hybrid Boar
All blood tested and double treated for cholera and erysipelas.
1 Guernsey Milk Cow, 7 years old
12 Reg. Angus Cows (some with calves).
2 Large Hog Houses
11 A-Type Hog Houses (Runners) new.
4 Self Feeders, Hogs
2 Pride of the Farm 80-Gal. Hog Waterers.
7 Heavy Cattle Feed Bunks, treated, runners.
1 300 Bu. Cattle Self Feeder, runners.
1 150 Bu. Cattle Self Feeder, runners.
4 Heavy Cattle Hay Feeders, runners.
3 Sheep Feeders
2 Stock Tanks
1 Hudson Electric Tank Heater
1 Woven Wire Fence Stretcher
1 Lot of Misc. Lumber and Gates
200 Electric Fence Stakes
300 Creosote Pressure Treated and Hedge Line and End Posts.
100 Steel Posts
50 Railroad Ties
1 300 Gal. Gas Tank, complete
1 Lot Misc. Grass & Legume Seed
1 Lot Misc. Tankage & Bean Meal
1 36' Extension Ladder.

Various other articles of shop tools.

TERMS — CASH

NOT RESPONSIBLE FOR ACCIDENTS

Dr. Glenn G. Gross, Owner
MIDDENDORF BROS., Auctioneers
J. Harry Dowland, Clerk Bernard Lahey, Cashier

Assembly Of Women Ministers Opens At MacMurray Tuesday

The 38th annual assembly of the American Association of Women Ministers began Tuesday at MacMurray college. The meeting opened with registration in the afternoon, followed in the evening by an address from the association's president, Rev. Ruth Bast, of Binger, Okla., who used the topic, "On The Plateau Of Life."

Women ministers from all parts of the United States are assembled here for the three day convention which has as its theme, "How Beautiful upon the Mountains."—Isaiah 52:7.

The convention theme is "How Beautiful upon the mountains."—Isaiah 52:7.

Comprised of 300 women ministers of the gospel of many denominations, the annual gathering is expected to bring at least 50 to this city. Several gospel teams of wives and husbands will be represented.

Rev. Ruth Nicklin of White Hall, pastor of the First Christian church there, is hostess pastor for the convention. Rev. Nettie Senger of Michigan is assistant convention hostess.

The public is cordially invited to attend all convention sessions in the chapel at MacMurray College.

Founder Of Assembly Attends

A distinguished minister in attendance is Rev. M. Madeline Southard of Topeka, Kansas, through whose efforts the women's association was founded in 1919. Rev. Southard, a minister of the Methodist church, will conduct vesper services at the national assembly.

The American Association of Women Ministers is inter-denominational and inter-racial.

Rev. Bast, the president, is pastor of the Congregational Christian church at Binger, Okla.

"14,000 Vacant Pulpits"

"There are 14,000 vacant pulpits in America," Rev. Bast said Tuesday as she prepared to conduct the annual convention. Women can fill many of these vacancies, not as competitors with men, but because there is need for their services."

In discussing her work and the service of other women ministers, Rev. Bast declared that intelligence and ability should be considered among the foremost requisites.

Invitations have already been received by the association to hold its 1959 assembly in Denver, Colo., and a city in Montana. Last year the assembly was held at West Covina, Calif.

Election of new officers is scheduled to take place Thursday. The convention program follows:

Wednesday, Aug. 14

7:00 a.m., breakfast.

8:30 a.m., personal devotions.

Morning session, presiding, Rev. Ruth Bast.

9:00 a.m., business.

10:45 a.m., group singing, Rev. Janet Rugg.

10:45 a.m., devotions.

11:10 a.m., address, "Women Ministers I Have Known," Dr. Hazel Foster, Cleveland, Ohio.

11:50 a.m., announcements.

12:00 noon, benediction, Rev. Ruth Eastburg, Lionton, Ind.

12:30 p.m., lunch.

1:30 p.m., executive meeting.

Afternoon session. Presiding Rev. Margaret James, Alva, Fla.

2:00 p.m., song service, Rev. Janet Rugg.

2:15 p.m., devotions, Rev. Ellen Shaw.

2:30 p.m., address, Rev. Helena Sommers, Coal City, Ind.

3:00 p.m., special music, White Hall, Ill., Christian church.

3:10 p.m., address, Rev. Sylvia Aldrich, Southern Rhodesia, Africa.

4:00 p.m., benediction, Rev. Christina McDonald, Cedar Rapids, Iowa.

6:00 p.m., dinner.

7:00 p.m., Vespers, Rev. Madeline Southard. (Every person should be present for this inspirational from our founder).

Evening Session. Presiding, Rev. Ruth Nicklin.

8:15 p.m., songfest, Rev. Janet Rugg.

8:30 p.m., address, "Religion Behind the Iron Curtain," Mrs. Sherwood Eddy, Jacksonville, Ill.

9:00 p.m., benediction, Mrs. Olivia Henry, Philadelphia, Pa.

Thursday, Aug. 15

7:00 a.m., breakfast.

8:00 a.m., personal devotions.

Morning Session. Presiding, Rev. Ruth Bast.

9:00 a.m., business session.

10:45 a.m., report of the Ecclesiastical Status of Women, Dr. Hazel Foster.

11:15 a.m., group singing, Rev. Janet Rugg.

11:30 a.m., address, "Christian Education," Rev. Ruth Eastburg.

12:00 noon, benediction, Rev. C. L. George, Atlanta, Ga.

12:30 p.m., lunch.

1:30 p.m., executive meeting.

Afternoon Session. Presiding, Rev. Ruth Nicklin.

2:00 p.m., song service, Rev. Janet Rugg.

2:15 p.m., devotions, Rev. Olivia Henry.

2:30 p.m., memorial service.

3:15 p.m., address, "The Bequest of Peace," Rev. Noel Collins, Chicago, Ill.

4:00 p.m., benediction, Rev. Sylvia Aldrich.

6:00 p.m., dinner.

7:00 p.m., Vespers, Rev. Miss Southard.

Evening Session. Presiding, Rev. Ruth Bast.

8:00 p.m., Holy Communion, Rev. Margaret James in charge.

8:30 p.m., Consecration service and dedication of love gifts, Rev. Olive Knapp.

9:00 p.m., Friendship Circle with prayers and closing with "God Be With You" and benediction, Rev. Mrs. Bast.

Friday, Aug. 16

7:00 a.m., breakfast.

Keeping white crib sheets white is simpler during sunny months. Dip sheets into rich soap or detergent suds. Without rinsing, hang them in the sun to dry. Follow this with a laundering. When bleaching such items, give them at least three hot rinses to flush away all bleach.

Five Judges To Serve In Election Precincts; Voting Hours Changed

Two big changes in election machinery will be effective the next time Morgan county voters and all those in Illinois go to the polls, County Clerk George T. Douglas said Tuesday.

Five judges instead of three judges and three clerks will be in charge of voting activities in all precincts at the general election next Nov. 5.

Polling places in all 49 Morgan county precincts and in all other counties of the state will open at 6 a.m. and close at 6 p.m., instead of closing at 5 p.m., as in past years.

These changes were written into law at the last session of the Illinois General Assembly, and become effective at the November election.

The new arrangement of five judges, eliminating the old setup of three judges and three clerks, is of special interest since it hinges on political party strength in the various precincts.

Appointment of election judges will be made by chairmen of the two central committees in September. The political party casting the most votes in the last general election will be entitled to three judges next November; the other party two judges.

Election hours have been from 6 a.m. to 5 p.m. since the beginning of the election machinery under the modern election laws. The change now approaching will favor the voters, who will have an extra hour to get to the polling places.

The new law probably will not meet with handclapping by precinct judges, however, as they will start election night tabulations one hour later than in the past.

Buckingham Will Names 4 Relatives

Three nephews and a niece of the late Mrs. Clara M. Buckingham, were named beneficiaries under terms of her will, which has been filed for probate at the office of County Clerk George T. Douglas.

Mrs. Buckingham, who for many years was a collector of antiques, said in the will she was leaving a list of articles of personal property which she would like to have her executor give to the persons designated on the list. She also suggested that some of her antiques be given to her nephews, Delmar M. McCormick, Paul McCormick and Richard McCormick, leaving the selection of the articles to the executor.

She bequeathed the sum of $2,000 each to her three nephews named above. All the rest of the estate was bequeathed to her niece, Clara McCormick Christe, who was appointed executor.

Mrs. Buckingham executed her will June 11, 1956, witnessed by Martha E. Carroll, D. Elaine Miller and Edward J. Flynn.

G-E APPLIANCES
At State Fair prices. Shop in Air Conditioned comfort.
MAY APPLIANCE
300 South Main

ORE-DYER REUNION
Nichols Park Sun., Aug. 18

Hale Haven Peaches Large Size No. 1 graded $3.39 Bu, HAROLD'S MKT.

Unconscious Through Night After Accident

JERSEYVILLE— James Gray, 13, son of Mr. and Mrs. John Gray, and John W. Ozee, 14, son of Mr. and Mrs. Louis M. Ozee, all of Alton, suffered severe injuries when the car they were operating at a high rate of speed on Route 109, seven miles southwest of Jerseyville left the pavement and collided with a series of objects including a service pole at the side of the highway.

According to police reports, the car the two boys were driving had been reported to state police and other authorities, as having been stolen from a parking place in Alton.

The car driven by the boys was demolished and classified here as a total wreck or loss. The Jacoby ambulance was called to the site of the accident and the boys both in an unconscious condition were brought to the Jersey Community hospital. They remained in this state through the night but showed indication Sunday morning of regaining consciousness.

State police officer Wilson Schultz of Jerseyville was on duty in the local area at the time and went to the accident site to handle the situation.

Burial Rites For Wesley F. Staats Held In Kansas

PATTERSON — Mr. and Mrs. Clarence Goodall arrived home from Kansas Saturday night where they had been called by the serious illness of her brother, Wesley Forrest Staats.

Weeley Forrest Staats, of Sylvia, Kan., died Thursday night, Aug. 1, in the Stafford Hospital at Stafford, Kan., at the age of 78. He was born Feb. 1, 1879, near White Hall, the son of Abram and Laura Jane Bradshaw. He was married to Miss Maude Goodall, of near Wrights, on Oct. 17, 1901.

She survives with the following other relatives: daughters, Mrs. Mildred Stimits, of Pratt, Kan.; Mrs. Mabel Schultz, of Sylvia, Kan.; Mrs. Ethel Jane Krey, of Wichita, Kan.; sons, Roy, of Abbeyville, Kan.; Elmer, of Washington, D. C.; Leo, Walter, and Wesley, of Sylvia, Kan. One son, Leslie, preceded him in death.

Also surviving are four brothers, Virgil, Floyd, Wilbur, and Hershel, of Coats, Kan.; six sisters, Mrs. Alma Meister, of White Hall; Mrs. Ethel Burger, of Canon City, Colo.; Mrs. Cecil Stephenson, of Amarillo, Texas; Mrs. Mary Goodall, of Patterson, Ill.; Mrs. Freda Macks, of East Alton, Ill.; and Mrs. Cleta Siler, of Wichita, Kan.; 22 grandchildren, and 12 great-grandchildren.

Funeral services were held at 3 p.m. Sunday, Aug. 4, in the Sylvia Methodist Church with the Rev. Aryln E. Conrad of Coats, Kan., and the Rev. Konrad J. Modshiedler, of Conway Springs, officiating.

Burial was held in the Sylvia, Kan., cemetery.

The deceased was a member of the Methodist Church in Sylvia. He had been engaged in farming near Sylvia for the past 30 years.

His widow, Mrs. Maude Staats, accompanied the Goodalls home for a visit with Illinois relatives.

Lillian Wood Dies Monday In Local Hospital

Mrs. Lillian B. Wood of McHenry, Ill., passed away at a local hospital at 10:55 p.m. Monday. She was born in Detroit, Mich., the daughter of Henry and Marguerite Nezzle Borch, Nov. 15, 1889.

One son survives, Harry C. Wood of Granite City, Ill., one sister, Mrs. Rosebud Tebault of New Orleans and three grandchildren.

The body was taken to the Williamson Funeral Home with graveside services at Jacksonville East cemetery to be conducted at 2 p.m. Thursday by the Rev. George D. Clark.

WOLLENWEBER RITES MONDAY IN ELDRED CHURCH

CARROLLTON — Funeral services for Mrs. Mary Etta Wollenweber, wife of Leslie Wollenweber were held Monday at 2:30 p.m. in the Baptist church in Eldred with the Rev. Robert Wagener and the Rev. John Finnan, pastor of the church officiating.

The pallbearers were William Barnett, Donald Evans, Walter Whitlock, Ellery Dawdy, James Flowers and Carl Martin. Burial was in the Mulberry cemetery.

BROTHER-IN-LAW DIES SUDDENLY WHILE VISITING

WHITE HALL — Mrs. Emory Hart of this city has received word of the sudden death of her brother-in-law, Hudson Otto, of Lambert, Mont., which occurred on Aug. 5th, at Great Falls, Minnesota, while he and Mrs. Otto were visiting a daughter there.

Mrs. Otto is the former Gladys Davis, daughter of the late Mr. and Mrs. Andrew Davis of this city, and the couple visited Mrs. Hart and other relatives here during the past year.

SERVE PULPITS IN FOUR STATES

Prominent among women ministers arriving in this city for the annual assembly of the American Association of Women Ministers are first row (left to right) Rev. Ruth S. Bast, president, pastor of the Congregational Christian church, and Rev. M. Madeline Southard, Topeka, Kansas, founder of the association 38 years ago, a Methodist minister; rear row, Rev. Ellen Shaw, Mazomanie, Wis., registrar of the assembly, a Methodist minister, and Rev. Margaret Nash James, Lakeland, Fla., treasurer of the assembly, a Methodist pastor.

Arrest St. Louis Man For Questioning In Mrs. McGee's Death

ST. LOUIS (AP)—A St. Louis man was arrested Tuesday and questioned in the death of a 28-year-old Jacksonville, Ill., woman whose partly clothed body was found Monday on a country road near Carrollton, Ill.

Police here said the arrested man was Clifford Arnold Melton, 24, laborer who said he knew nothing about the death of Mrs. Betty McGee but added he had been with a woman Sunday night near Carrollton.

Police said he didn't know her identity but met her at an American Legion hall near Carrollton where they had several drinks.

The man said the two left the hall and later he let her out of his car near Carrollton, police quoted him, but never saw her again.

Authorities said he refused to sign extradition papers to Illinois. Police said they would apply for a fugitive warrant Wednesday.

A pathologist, Dr. Hugh McKinley of Jacksonville State Hospital, said Mrs. McGee's death was caused by a severe brain hemorrhage with no signs of external injury.

'San Francisco' Topic Of Winchester Forum

WINCHESTER — The regular August meeting of Chapter No. 6 of the Research Forum was held at the home of Paul H. Lehman, on Monday evening with 10 members and one guest, Earl H. Miner, present.

In the absence of the chairman, the business session was presided over by H. B. Corrie, following which a paper on the subject of "San Francisco Notes" was presented by Charles Craver.

The speaker told many interesting facts about the City of San Francisco, including its unusual location, climate and two famous bridges, The Golden Gate Bridge and the San Francisco-Oakland Bridge.

At the close of the evening refreshments were served by Mrs. Lehman, assisted by Mrs. Everett Patterson, Mrs. Norbert Hutchens and Mrs. Malinda Jennings.

Plan O.E.S. Officers Night

At the regular meeting of the Winchester Chapter of the Eastern Star held Monday evening, plans were announced for Advanced Officers Night to be held at the September meeting, at which time advancing line officers and out of town guest officers will fill the stations.

Mrs. Fay Sutton, Worthy Matron, presided over the business session, during which time Mrs. Opal Waggener, who will advance to fill the station of Worthy Matron at the September meeting, announced the following committees to serve for Advanced Officers Night: refreshment: Mr. and Mrs. Clarence Dobson, Mrs. Mildred Cowhick, Mr. and Mrs. Gilbert Evans, Mr. and Mrs. Percy Overton, Miss Leah Cowper and Mrs. Mabel Campbell; decorating committee: Mrs. Harriette Funk and Mrs. Kathryn Dynes.

At the close of the evening refreshments were served by the committee consisting of Mrs. Oma Edwards, Mrs. Mabel Evers and Mrs. Faye Sutton.

Evening Unit Plans Picnic

Plans have been completed for the annual family picnic for members of the Winchester Evening Unit of the Morgan-Scott Home Bureau, and their families, to be held at Nichols Park in Jacksonville, at 7 o'clock Saturday, August 24.

The supper will be potluck, and the drinks will be furnished by the committee in charge.

The committee for the event includes Mrs. Joan Bown, Mrs. Betsy Krueger, Mrs. Mary Taylor and Mrs. Kay Gasaway.

Personals

Mr. and Mrs. Joe Suter and daughter, Pat Sue, of Springfield and Mr. and Mrs. Max Suter of Peoria, spent the weekend at the home of Mr. and Mrs. T. J. Dugan.

Mr. and Mrs. H. B. Corrie had as house guests recently, Mr. Corrie's brother, L. L. Corrie, and Mrs. Corrie, of Urbana, and nephew, Harlan Corrie, and Mrs. Harlan Corrie, also of Urbana, and Mr. and Mrs. Randall West and son, Stephen, of Peoria.

Mr. and Mrs. Paul Gillham entertained at a fish dinner on Sunday at the home of their niece, Mrs. Robert Fricke, north of Bluffs. About thirty members of the family were present from Winchester, Chapin, Jacksonville, Waverly, and from Wichita, Kan.

Mrs. W. O. Northern is visiting this week at the home of her sister in Carrollton, Ill.

Mrs. Elsie Thomas and Mrs. Carrie Clark visited the latter part of the week with Mrs. Annie Smith, who is a patient at St. John's Hospital in Springfield.

Mrs. Earl Black entertained a group of friends at Coffee at her home Monday at 9 a.m., in honor of Mrs. Anne Frances Mason, who is visiting at the Black home from Chandler, Ariz.

Mr. and Mrs. Rex Worrell and family have returned from several days vacation trip through the Smokies and southern states, including Mississippi, Georgia and Alabama.

Two Pay Fines In Warzar Court

Two fines were assessed in the court of Justice of the Peace Charles Warzar Tuesday.

John McCagerty, Palmyra, was fined twenty-five dollars and costs for speeding too fast for conditions causing an accident.

Richard R. Orr, Perry, Ill., was fined five dollars and costs for improper passing.

Both arrests were made by the State Police.

Dreary colors lead to dreary people. If someone in your home is constantly grumpy, check your room color scheme. Tiring colors include white, purple, brown or orange. Those most restful are apt to be medium greens and yellows.

CLOSED FOR VACATION
Howard Davidson's Tavern
OPEN AUGUST 20th

Ice Cream Supper
Aug. 15, Nortonville Comm. Hall, 6 P.M. (D.S.T.) Ladies Aid Church Fund. Homemade cake, pie & pop.

Hostess

REV. RUTH NICKLIN

Rev. Ruth Nicklin, pastor of the White Hall First Christian church, is hostess pastor for the annual assembly of American Association of Women Ministers, now convened in Jacksonville.

Rev. Nicklin has been a minister 20 years. She formerly was pastor of the Virden Christian church.

Fire Damages Paint Room At Herrin Sign Shop

The fire department was summoned to 207 East Douglas avenue late Tuesday afternoon when a fire broke out in the paint room of the Herrin Sign shop.

The fire department extinguished the blaze which gutted the room, leaving behind it charred walls, burnt paint cans and several holes in the roof.

The extent of the damage has not been calculated but a considerable loss is expected.

Final Rites For James Workman

WINCHESTER — Funeral services for James Workman were held at the Cunningham Funeral Home, Tuesday afternoon at 2:30 p.m., with Rev. Theodore Evans officiating.

Mrs. Mary Campbell and Mrs. Beulah Rae Bishop sang two selections, "Beyond the Sunset" and "Going Down the Valley," accompanied by Mrs. Jeanne Ann Herring at the organ.

Pallbearers were Floyd Neff, Billie Crawford, Sam Neff, Ray Crawford, Howard McGlasson and Bill Anders.

Those caring for the flowers were Mildred Neff, Frances Wigger, Wanda Thompson, Phyllis Alred, June Decker, Bev. Anders and Margie Palermo.

Burial was in the Winchester Cemetery.

Births

Mr. and Mrs. J. Ivan Crawford, 1713 S. East, became the parents of a nine pound, nine and one-half ounce daughter at 9:55 a.m. Monday at Passavant Hospital.

A son was born to Mr. and Mrs. Leon Dodd of Murrayville at 2:16 a.m. Tuesday at Passavant Hospital weighing seven pounds, five and one-half ounces.

Robert W. Smith, Patterson Man, Dies Monday

PATTERSON— Robert Wilson Smith, 66, passed away at 10:30 p.m. Monday at Passavant hospital. He was taken there about a week ago with pneumonia.

He was born July 17, 1891, at Kane, Ill., the son of Alexander and Orlena Smith. He was married to Nellie Hutsell who survives.

Also surviving are two children, Robert Smith Jr., of Marquette Heights, Ill., and Mrs. Rosella Emerick of Godfrey; two brothers, James Monroe of White Hall and Charles of Medora and three grandchildren.

He was a member of Hillview AF & AM No. 1094.

The body was taken to the Dawdy Funeral Home in White Hall where services will be conducted at 2:30 p.m. Thursday with the Rev. Albert Monroe officiating. Burial will be in Pine Tree cemetery.

The family will meet friends at the funeral home Wednesday evening.

Jeff Stockton Dies Monday At Tallula, Ill

ASHLAND — A retired farmer and former resident of Ashland, Jeff Stockton, died at 9 o'clock Tuesday morning in the Walker Nursing Home at Tallula, Ill., where he had been cared for since 1953.

Mr. Stockton was born at Sinclair, October 20, 1879, the son of the late Jacob and Sarah Ellen Bingham Stockton.

He was married to Miss Margaret Ann Rush, May 22, 1922. She died several years ago.

Mr. Stockton is survived by one daughter, Mrs. Ethyl Webster of Santa Monica, Calif.; two brothers, W. W. Stockton of Decatur and Sandy Stockton of Cherokee, Kan.; one sister, Mrs. Lena Ausmus, Cherokee, Kan. One son preceded him in death.

He was a member of the Berea Christian Church.

Funeral services will be held in the Gainer Funeral Home Thursday afternoon at 2 o'clock.

Burial will be in the Berea cemetery.

Friends may call at the funeral home Wednesday.

Money Bill For State Projects Goes To Ike

WASHINGTON, (UP) — Congress Tuesday night sent to the White House an 858-million-dollar public works appropriations bill which is some 2 per cent under President Eisenhower's budget recommendations.

The bulk of the money in the bill goes to Army Engineers and the Reclamation Bureau for construction and maintenance of flood control, navigation, power and irrigation projects.

Approved by both House and Senate Tuesday was a compromise version of the bill which had passed the House carrying $814,813,023 and the Senate carrying $884,151,323.

The compromise version was drafted by a joint Senate-House committee.

Appropriations approved included:

Construction:

East St. Louis and vicinity, $800,000; Calumet-Sag, $6,000,000; Mississippi River between Missouri River and Minneapolis, rectification of damages $65,000; Mississippi River, Ill., and Mo., regulating works 1500,000; New Harmony bridge $405,000; **Wabash Railway bridges at Meredosia and Valley City** $350,000, Wilson, Wenkel and Prairie du Pont drainage district $600,000; Wood River drainage district $550,000.

Planning:

Alton $97,000; Carlyle Reservoir $65,000; Hunt and Lima Lake drainage district $85,000.

Sarah Boston Rites Tuesday

Funeral services for Mrs. Sarah Boston were conducted at 10 a.m. Tuesday in the Illinois Christian Home Chapel with the Rev. Gerald Miller officiating. Mrs. M. E. Gilbert played several selections on the organ and accompanied Ralph Jones who sang, "In the Garden."

Taking care of the flowers were Frances Moy, Margaret Blesse, Mrs. Edward Moy and Mr. and Mrs. Dewey Sieber.

Casket bearers were Russell Thompson, Russell Baker, Charles Baker, Floyd Slagle, William E. Boston Jr., and Edward Moy.

Interment was in Diamond Grove cemetery.

G-E APPLIANCES
At State Fair prices. Shop in Air Conditioned comfort.
MAY APPLIANCE
300 South Main

ATTENTION MASONS
Jacksonville Lodge No. 570 Stated meeting, 6:30 p.m. Thurs. August 15. Two XXX.
James M. Arnett, W.M.

CHICKEN FRY AUG. 21
Salem Methodist Church. Tickets $1.25 at Long's Pharmacy.

Cong. Simpson's Bill Would Ease Teachers' Income Tax Burden

Congressman Sid Simpson of the 20th congressional district has introduced a bill in the house of representatives which would allow accredited school teachers an income tax exemption on the first $3,000 of their salary.

The following telegram was received by the Jacksonville Journal Courier from Congressman Simpson Tuesday morning:

"I have today introduced a bill which would allow all accredited school teachers an income tax exemption on the first $3,000 of their salary. It seems to me teachers and instructors, because of low salaries, are harder to obtain than classrooms. This exemption, which is equivalent to a salary increase, can well be the contribution of federal aid to education, and without any federal control.

"It would relieve local taxing bodies of any tax increase in order to obtain teachers at higher salaries. Some states have a minimum teachers salary, which in Illinois is $3,200.

"The estimated number of teachers in the United States for 1956-1957 is as follows: elementary schools 751,490, high schools 426,560, college instructors (1955) 298,910, almost one and one-half million.

"In introducing this bill this late in the session, I am hopeful the ways and means committee will consider some such proposal when that committee holds hearings this fall on next year's tax bill. There is a precedent for this kind of legislation in the additional exemption for all over 65."

Dr. Sanders Rites Saturday In White Hall

WHITE HALL — Funeral services for Dr. John Henry Sanders, pastor of the Presbyterian church, who died suddenly Aug. 7, were held at the church at 2 o'clock Saturday afternoon, with Dr. Isaac K. Beckes, President of Purdue University in charge.

Dr. Beckes was director of Religious Education at the First Presbyterian Church in Vincennes, Ind., when the late Dr. Sanders was pastor. Dr. Lynn, pastor of the Presbyterian church in Granite City, Ill., offered the prayer, Dr. Sanders having served at this church a number of years as pastor also.

Donald G. Evans sang two solos. The body was taken to St. Louis and from there by train to Beavertown, Pa., for interment.

Order Air Force, Army Merge Work On Missiles

WASHINGTON (UP)—Secretary of Defense Wilson Tuesday ordered the Army and Air Force to put aside their often bitter rivalry and come up with a single Intermediate-Range Ballistic Missile for the nation's nuclear arsenal.

Wilson paved the way for ending the competing work of the two services by naming their top missile experts to a special three-man missile committee. This group was charged with merging the best features of the Army Jupiter and Air Force Thor missiles into a single weapon at the earliest practicable date.

The third member of the committee, who will serve as a referee between the rivals is Wilson's special assistant for guided missiles, William H. Holaday.

Wilson set no time limit for the group's deliberations. But he has repeatedly said that before he quits the Pentagon one of the problems he must lick, or at least have ready for solution, is selection of a 1,500-mile-range missile that will be produced for eventual use by the Air Force.

Wilson's resignation is already in the hands of President Eisenhower, who has named Cincinnati soap manufacturer Neil McElroy to succeed him, probably after the middle of next month.

Aides of the defense secretary concluded from his decision to put the rival missile chiefs on the same committee that Wilson had been unable to reach a decision based on reports coming to him separately from the competing services.

It was reported only Tuesday that the Army last week showed off its missile talents by sending and receiving the first letter ever carried by rocket. Army officials said they could not confirm or deny the report.

IN BRAZIL IT'S GRIPPE NOT INFLUENZA

RIO DE JANEIRO (UP)—A sneezing and coughing Brazilian Cabinet devoted a half-hour meeting Tuesday to plans for battling Asiatic influenza when it arrives here.

The only absentee was the minister of agriculture who was too sick—with grippe—to attend.

But Health Minister Mauricio Medeiros said between sneezes that the present epidemic is not Asiatic influenza but merely normal in the southern hemisphere's winter.

BUY NOW
Have more school clothes. Come to the THRIFT SHOP, Congregational Church. Open every Sat. 10 till 4.

St.Paul's Lutheran Church
Annual Picnic Aug. 14
Burgoo all day & 3-act play in evening.

Funeral Services

Robert W. Smith

PATTERSON—Funeral services for Rober W. Smith will be conducted at 2:30 p.m. Thursday at the Dawdy Funeral Home with the Rev. Albert Monroe officiating. Burial will be in Pine Tree cemetery.

The family will meet friends at the funeral home Wednesday evening.

Mrs. Mary Flatt Miller

CARROLLTON—Funeral services for Mrs. Mary Flatt Miller will be conducted at 2 p.m. Wednesday at the Mehl Funeral Home with the Rev. John Finnan officiating. Burial will be in Richwoods cemetery.

Mrs. Agnes Jackson

Funeral services for Mrs. Agnes Jackson will be conducted at 3 p.m. Wednesday at the Williamson Funeral Home with Dr. Frank Marston officiating. Members of the Rebekah Lodge will have part in the service. Burial will be in Memorial Lawn cemetery.

George E. Schutz

WHITE HALL—Funeral services for George E. Schutz will be conducted at 2 p.m. Wednesday in the Hillview Baptist Church with the Rev. Wayne Hammon in charge. Burial will be in Pine Tree cemetery.

The body was taken to the Dawdy Funeral home here Tuesday.

John W. Oxley

FRANKLIN — Funeral services for John W. Oxley will be held at 2:30 p.m. Wednesday at the Neece Funeral Home here. Rev. George Garris will officiate. Burial will be in Franklin cemetery.

Lindy Knox

PITTSFIELD — Funeral services for Lindy Knox will be held at the Sutter Funeral Home here at 2 p.m. Wednesday. Rev. Joe Maynard will officiate. Burial will be in Kingston cemetery.

Mrs. Mary Shinneberger

PITTSFIELD — Funeral services for Mrs. Mary Olive Shinneberger will be held at the Sutter Funeral Home here at 4 p.m. Wednesday. The Rev. C. J. Meredith will officiate. Burial will be in Pittsfield West cemetery.

Mrs. Lillian B. Wood

Graveside services for Mrs. Lillian B. Wood will be held at 2 p.m. Thursday at the Jacksonville East cemetery. The Rev. George D. Clark will officiate.

Mrs. Betty Lee McGee

Funeral services for Mrs. Betty Lee McGee will be held at 11 o'clock Thursday morning at the Gillham Funeral Home with Rev. William J. Boston officiating. Burial will be in Jacksonville East cemetery.

The family will meet friends at the funeral home from 7 to 9 p.m. Wednesday night.

Jeff Stockton

ASHLAND — Funeral services for Jeff Stockton will be held Thursday afternoon at 2 o'clock in the Gainer Funeral Home at Ashland.

Burial will be in the Berea Cemetery.

George R. Stine Of Carrollton Dies At Hospital

CARROLLTON — George Russell Stine, 43, died at 6 p.m. Tuesday at Boyd Memorial hospital where he had been a patient for fifteen hours. He was taken to the hospital at 3 a.m. following a heart attack at his home.

He was born July 24, 1918, in Eldred, Ill. He had lived most of his life in Carrollton. He was the son of Mr. and Mrs. William Stine of Carrollton.

They survive as do three brothers and two sisters. They are Harry and Charles of Carrollton; Eugene of East Alton; Mrs. Kenneth Wilkins of Las Vegas, Nev.; Rachel Stine of Carrollton. Two sons, Paul of Jacksonville and Donald of the United States Navy, also survive.

Stine was a veteran of World War Two. He lost one of his arms in the bombing of Dutch Harbor, Alaska. He was a member of the Veterans of Foreign Wars.

The body was taken to the Mehl funeral home. Arrangements are incomplete.

CLOSE FOUR CONCESSIONS AT STATE FAIR

SPRINGFIELD, Ill. (UP) — State police said Tuesday that by closing four auctioneering concessions at the Illinois State Fair they were protecting the gullible from themselves.

A state police plainclothesman who declined to be identified said the four, compared with four others allowed to remain open, "overpitched" their goods, ranging from billfolds to sewing machines.

He said they were exaggerating the value of goods as well as offering "free" items and then charging for them.

FOR SALE
Delicious home grown vine ripened tomatoes. 311 E. Vandalia.